



Global, regional, and national under-5 mortality, adult mortality, age-specific mortality, and life expectancy, 1970–2016: a systematic analysis for the Global Burden of Disease Study 2016



GBD 2016 Mortality Collaborators*

Lancet 2017; 390: 1084–1150

*Collaborators listed at the end of the paper

Correspondence to:
Prof Christopher J L Murray,
2301 5th Avenue, Suite 600,
Seattle, WA 98121, USA
cjm@uw.edu

Summary

Background Detailed assessments of mortality patterns, particularly age-specific mortality, represent a crucial input that enables health systems to target interventions to specific populations. Understanding how all-cause mortality has changed with respect to development status can identify exemplars for best practice. To accomplish this, the Global Burden of Diseases, Injuries, and Risk Factors Study 2016 (GBD 2016) estimated age-specific and sex-specific all-cause mortality between 1970 and 2016 for 195 countries and territories and at the subnational level for the five countries with a population greater than 200 million in 2016.

Methods We have evaluated how well civil registration systems captured deaths using a set of demographic methods called death distribution methods for adults and from consideration of survey and census data for children younger than 5 years. We generated an overall assessment of completeness of registration of deaths by dividing registered deaths in each location-year by our estimate of all-age deaths generated from our overall estimation process. For 163 locations, including subnational units in countries with a population greater than 200 million with complete vital registration (VR) systems, our estimates were largely driven by the observed data, with corrections for small fluctuations in numbers and estimation for recent years where there were lags in data reporting (lags were variable by location, generally between 1 year and 6 years). For other locations, we took advantage of different data sources available to measure under-5 mortality rates (U5MR) using complete birth histories, summary birth histories, and incomplete VR with adjustments; we measured adult mortality rate (the probability of death in individuals aged 15–60 years) using adjusted incomplete VR, sibling histories, and household death recall. We used the U5MR and adult mortality rate, together with crude death rate due to HIV in the GBD model life table system, to estimate age-specific and sex-specific death rates for each location-year. Using various international databases, we identified fatal discontinuities, which we defined as increases in the death rate of more than one death per million, resulting from conflict and terrorism, natural disasters, major transport or technological accidents, and a subset of epidemic infectious diseases; these were added to estimates in the relevant years. In 47 countries with an identified peak adult prevalence for HIV/AIDS of more than 0·5% and where VR systems were less than 65% complete, we informed our estimates of age-sex-specific mortality using the Estimation and Projection Package (EPP)-Spectrum model fitted to national HIV/AIDS prevalence surveys and antenatal clinic serosurveillance systems. We estimated stillbirths, early neonatal, late neonatal, and childhood mortality using both survey and VR data in spatiotemporal Gaussian process regression models. We estimated abridged life tables for all location-years using age-specific death rates. We grouped locations into development quintiles based on the Socio-demographic Index (SDI) and analysed mortality trends by quintile. Using spline regression, we estimated the expected mortality rate for each age-sex group as a function of SDI. We identified countries with higher life expectancy than expected by comparing observed life expectancy to anticipated life expectancy on the basis of development status alone.

Findings Completeness in the registration of deaths increased from 28% in 1970 to a peak of 45% in 2013; completeness was lower after 2013 because of lags in reporting. Total deaths in children younger than 5 years decreased from 1970 to 2016, and slower decreases occurred at ages 5–24 years. By contrast, numbers of adult deaths increased in each 5-year age bracket above the age of 25 years. The distribution of annualised rates of change in age-specific mortality rate differed over the period 2000 to 2016 compared with earlier decades: increasing annualised rates of change were less frequent, although rising annualised rates of change still occurred in some locations, particularly for adolescent and younger adult age groups. Rates of stillbirths and under-5 mortality both decreased globally from 1970. Evidence for global convergence of death rates was mixed; although the absolute difference between age-standardised death rates narrowed between countries at the lowest and highest levels of SDI, the ratio of these death rates—a measure of relative inequality—increased slightly. There was a strong shift between 1970 and 2016 toward higher life expectancy, most noticeably at higher levels of SDI. Among countries with populations greater than 1 million in 2016, life expectancy at birth was highest for women in Japan, at 86·9 years (95% UI 86·7–87·2), and for men in Singapore, at 81·3 years (78·8–83·7) in 2016. Male life expectancy was generally lower than female life expectancy between 1970 and 2016, and the gap between male and female life expectancy increased with progression to higher levels of SDI. Some countries

with exceptional health performance in 1990 in terms of the difference in observed to expected life expectancy at birth had slower progress on the same measure in 2016.

Interpretation Globally, mortality rates have decreased across all age groups over the past five decades, with the largest improvements occurring among children younger than 5 years. However, at the national level, considerable heterogeneity remains in terms of both level and rate of changes in age-specific mortality; increases in mortality for certain age groups occurred in some locations. We found evidence that the absolute gap between countries in age-specific death rates has declined, although the relative gap for some age-sex groups increased. Countries that now lead in terms of having higher observed life expectancy than that expected on the basis of development alone, or locations that have either increased this advantage or rapidly decreased the deficit from expected levels, could provide insight into the means to accelerate progress in nations where progress has stalled.

Funding Bill & Melinda Gates Foundation, and the National Institute on Aging and the National Institute of Mental Health of the National Institutes of Health.

Copyright © The Author(s). Published by Elsevier Ltd. This is an Open Access article under the CC BY 4.0 license.

Research in context

Evidence before this study

Three organisations periodically report on some dimensions of all-cause mortality: the UN Population Division (UNPD) produces revised estimates of age-specific mortality for 5-year intervals every 2 years; the United States Census Bureau reports periodically on life expectancy; and WHO produces estimates of life expectancy on a 2-year cycle, although these estimates are substantially based on those from the UNPD. The Global Burden of Diseases, Injuries, and Risk Factors Study (GBD) produces the only annual assessment of trends in age-specific mortality for all locations with a population over 50 000 from 1970 to the present that is compliant with the Guidelines for Accurate and Transparent Health Estimates Reporting (GATHER) standard.

Added value of this study

This study improves on the GBD 2015 assessment in 11 substantial ways. First, new data have been incorporated; at the national level we included 171 new location-years of vital registration data, 41 new survey sources for under-5 mortality, eight new survey sources for adult mortality, and 15 667 new empirical life tables. New prevalence data were used to revise HIV/AIDS estimates and the fatal discontinuities database was updated. Second, we incorporated a new systematic analysis of data on educational attainment in reproductive-aged women, which is an important covariate for the estimation of under-5 mortality, and for educational attainment in the population older than 15 years, which is a covariate for adult mortality models. The new systematic analysis improved estimates, particularly for census and survey data that reported on categories of educational attainment such as primary school completion. Third, in previous GBD studies we used UNPD estimates of total fertility rate (TFR) and births. For this study, we did a systematic analysis of fertility data to estimate time series of TFR for each country and subnational location in the GBD study. Birth numbers used to compute the number of child deaths for GBD 2016 were estimated on the basis of TFR. These modifications led to substantial changes in estimated birth numbers in some countries and at the global level. Fourth, for the analysis of expected death rates based on the Socio-demographic

Index (SDI), we updated SDI estimates and extended the SDI time series back to 1970 and used Gaussian process regression to fit the expected death rate for each age-sex group. Fifth, new subnational assessments for Indonesia by province and local government areas in England were included in the analysis. Sixth, in the modelling of HIV/AIDS, we replaced an assumed antiretroviral therapy (ART) allocation to those most in need with an empirical pattern derived from household surveys. This captured the allocation of ART in some cases to individuals who do not necessarily qualify in national guidelines. Seventh, given the interest in civil registration and vital statistics, we reported our estimated completeness of vital registration data for each location and year. Globally, completeness in the registration of deaths increased from 28% in 1970 to a peak of 45% in 2013. Eighth, since GBD 2010, we have estimated all-cause mortality from 1970 to the most recent estimation year. In this study, we present the full time series of these results for the first time. Ninth, given the rising interest in adverse trends in mortality for selected age groups—such as the increase in mortality in middle age in some locations—we focused on presenting age-specific trends in addition to summary measures of mortality such as life expectancy. Tenth, we used the time series of age-specific mortality rates to assess whether there has been convergence or divergence in either absolute or relative mortality rates. Finally, we formally assessed which countries had higher observed life expectancy than expected on the basis of their development status alone. These countries can potentially serve as exemplars on how to accelerate declines in mortality.

Implications of all the available evidence

The empirical basis for assessing age-specific mortality has improved; nearly 45% of deaths are now registered through civil registration and vital statistics and survey data provide measurements for child and adult mortality in other settings. These data show that there have been substantial improvements in life expectancy over the past 47 years in nearly all locations assessed by GBD. From our analysis, a new set of countries emerged as exemplars for achieving better than expected life expectancy for their level of development, including Ethiopia and Peru.

Introduction

Mortality, particularly at younger ages, is a key measure of population health. Avoiding premature mortality from any cause is a crucial goal for every health system, and targets for mortality reduction are central in the development agenda for improving health.^{1,2} In the era of the Millennium Development Goals (MDGs), reducing mortality rates among children was one of eight overall goals.³ In the current era of Sustainable Development Goals (SDGs), reducing neonatal and under-5 mortality remains a priority, accompanied by attention to reducing premature deaths among adults from non-communicable causes, road injuries, natural disasters, and other causes.⁴ As the global health agenda broadens, the need for up-to-date and accurate measurement of overall mortality continues to grow. Global interest in the convergence between death rates in countries with lower levels of development and those in countries at higher levels of development also adds value to the monitoring of age-specific mortality rates over the long term.⁵ Evidence of stagnation or reversals in mortality rates in specific age-sex groups in countries such as the USA and Mexico has also heightened interest in acquiring timely assessments of levels and trends in all-cause mortality.⁶⁻⁸

Age-specific mortality from all causes can be measured annually in locations with vital statistics from civil registration systems that capture more than 95% of all deaths. Incomplete civil registration data can also be used to monitor mortality if the completeness of reporting can be quantified. For countries with very incomplete or non-existent civil registration systems, age-specific mortality must be estimated from surveys, censuses, surveillance systems, and sample registration systems. Several regional groups regularly attempt to collate available mortality data, including Eurostat, the Organisation for Economic Co-operation and Development (OECD), and the Human Mortality Database. Fewer efforts attempt to estimate age-specific mortality rates based on some of the available data; these include the UN Population Division (UNPD),⁹ WHO,¹⁰ the United States Census Bureau (USCB),¹¹ and the Global Burden of Diseases, Injuries, and Risk Factors Study (GBD). The UNPD provides updated demographic estimates, for 5-year intervals, every 2 years; WHO provides annual life tables for 194 countries for the years 2000–15 with episodic updates; currently the USCB provides demographic estimates and projections up to the year 2050 for 193 countries. In addition to these efforts to measure mortality across all age groups, the United Nations Interagency Group for Child Mortality (IGME) produces periodic assessments of mortality in children younger than 5 years for 195 countries.

Of these estimation efforts, the GBD study is unique. This study (GBD 2016) provides an annual update of the full time series from 1970 to the present for 195 countries or territories and for first administrative level disaggregations for countries with a population greater than

200 million, covering age-specific death rates and life table measures up to the age group 95 years or older. Estimates are based on statistical methods that yield 95% uncertainty intervals (UIs) for all age-specific mortality rates and summary life table measures. The GBD study is also the only effort that fulfils the Guidelines for Accurate and Transparent Health Estimates Reporting (GATHER) requirements for transparent and accurate reporting.¹² In contrast to the UNPD, WHO, and USCB estimates, in the GBD study, mortality among adult age groups in many locations without civil registration is not estimated solely on the basis of mortality levels for children younger than 5 years. Finally, the GBD study is based on the application of a set of standardised methods to all locations in a consistent manner, enabling comparisons between locations and over time, whereas other efforts at mortality estimation frequently use different methods or approaches in different countries.¹³⁻¹⁶

The primary objective of this study was to estimate all-cause mortality by age, sex, and location from 1970 to 2016. Compared with GBD 2015, the main changes that are reflected in this study include updates to data, methods, and presentation (Research in context panel). We use the time trend to 2016 to explore patterns by age and location, assess the convergence of absolute and relative mortality rates, and examine which countries have higher than expected life expectancy on the basis of their level of development using consistent methods and a comprehensively updated database.¹⁷ Because we re-estimate the entire time series from 1970 to 2016 for all-cause mortality, additions to data and revisions to methods mean that results from this study supersede all prior GBD results for all-cause mortality.

Methods

Overview

The goal of this analysis was to use all available data sources that met quality criteria to estimate mortality rates with 95% UIs for 23 age groups, by sex, for 195 locations from 1970 to 2016 with subnational disaggregation for the five countries with a population greater than 200 million in 2016. The estimation process was complex because of the diversity of data types that provide relevant information on death rates in different age groups. Here we provide a broad explanation of the GBD 2016 mortality analysis with an emphasis on the challenges these methods address, while the appendix provides detailed descriptions of each step in the analytical process.

In general, locations can be divided into two groups: 80 countries and territories with a civil registration system or sample registration system that captures more than 95% of all deaths (complete vital registration [VR]) and the remaining 115 countries or territories. For countries with complete VR, there are two main measurement challenges: dealing with problems of

See Online for appendix

small numbers for some age-sex groups, and lags in the reporting of VR data that mean generated estimates for the most recent year must be estimated from data reported 1–5 years previously. To account for lags in data, we used models with covariates and spatiotemporal effects to estimate the years since the last measurement. In the remaining 115 countries and territories, our modelling process took advantage of the greater volume of survey and census data available for measuring under-5 mortality rate (U5MR) compared with the lower volumes of data, primarily from sibling histories and incomplete VR, for mortality in adults aged 15 to 60 years (45q15). We used the available data for U5MR, 45q15, and covariates to generate a best estimate with uncertainty for these quantities in each location-year. Building on a decades-long tradition in demographic estimation, we estimate age-sex specific death rates for a location-year using information on under-5 child mortality, adult mortality, crude death rate due to HIV, and a set of expected associations with death rates in each age-sex group—called a model life table.^{18–20} In previous analyses, the GBD model life tables have been shown to perform better in predicting age-specific mortality than have other model life table systems.²⁰

The modelling approach for countries without complete VR was modified to deal with two classes of events that were not well captured by the demographic process of estimating under-5 and adult mortality by use of model life tables: fatal discontinuities and locations with large HIV/AIDS epidemics. Fatal discontinuities are abrupt changes in death rates related to conflicts and terrorism, disasters, or acute epidemics such as Ebola virus disease. We use data from various databases tracking these mortality events to modify estimates of death rates made from data excluding these events. Second, in the 47 countries with VR systems that are less than 65% complete, and where the peak prevalence of the HIV/AIDS epidemic reached more than 0.5%, the rapid increases in death rates from HIV/AIDS, particularly in younger adults (aged 15–49 years), were not well-captured by the standard demographic estimation model. For these countries, we used a modelling process that also uses information on the prevalence of HIV/AIDS from surveys and surveillance as a further input.

As with the previous iteration of the GBD study, this analysis adheres to GATHER standards developed by WHO and others.¹² A table detailing our mechanism for adhering to GATHER is included in section 8 of the appendix (p 77); statistical code used in the entire process is available through an online repository. Analyses were done with Python versions 2.5.4 and 2.7.3, Stata version 13.1, or R version 3.1.2.

Geographic units and time periods

The GBD study organises geographic units, or locations, by use of a set of hierarchical categories, beginning with

seven super-regions; 21 regions are nested within those super-regions; and 195 countries or territories within the 21 regions (appendix section 1, p 4). For GBD 2016, new subnational assessments were added for Indonesia by province and England by local government areas. In this Global Health Metrics paper, we present data from subnational assessments for the five countries with a population greater than 200 million in 2016: Brazil, China, India, Indonesia, and the USA. Detailed subnational assessments will be reported in separate studies or reports; appendix section 1 (p 4) provides a description of all subnational assessments included in the analytical phase for GBD 2016. All-cause mortality covers the period 1970 to 2016; online data visualisation tools are available that provide results for each year of estimation in addition to what is presented here and in the appendix (p 4).

Completeness of VR

Many countries operate civil registration systems to register births and deaths, with causes of death certified by a medical doctor; individual records are tabulated to produce annual vital statistics on births and deaths from these civil registration systems. VR data thus refers to data sourced from civil registration and vital statistics systems; India, Pakistan, and Bangladesh operate sample registration systems that collect data from a representative sample of communities in those countries. For all VR systems and sample registration systems, we have evaluated how well these systems have captured deaths in adults using a set of demographic methods called death distribution methods (DDM).^{21,22} There are several well-described variants in DDM methods, each with particular advantages and limitations; in simulation studies, we found no real advantage for one method over the others.²¹ Additional details of our use of DDM are available in appendix section 2 (p 25). The completeness of registration systems in tabulating deaths for children younger than 5 years was based on consideration of survey and census data for the same populations. We generated an overall assessment of completeness of registration for all age groups combined by dividing registered deaths in each location-year by our estimate of all-age deaths generated from our overall estimation process.

New data sources in GBD 2016

GBD 2016 estimated mortality from a comprehensive database that included both data from prior years (ie, 1970–2014) that were not available in previous GBD assessments and the most recent data sources, which might not yet have been publicly available. New data sources for GBD 2016 supplied an additional 171 location-years of VR data at the national level and 6902 location-years of VR and 45 sample registration years including all subnational locations, 13 complete birth history sources at the national level and three complete birth

For the online data visualisation tools see <https://vizhub.healthdata.org/gbd-compare>

For the online repository of the statistical code for this study see <https://github.com/ihmeuw/ihme-modeling>

For the online source tool see
<http://ghdx.healthdata.org>

histories added for subnational locations, 28 national and 45 subnational summary birth history data sources, and eight national and six subnational sibling history surveys. The all-cause mortality databases used in GBD 2016 included a total of 165 674 point estimates of U5MR, 47 279 point estimates of 45q15, and 32 174 empirical life tables. The availability of data by year is summarised in appendix section 8 (p 159); data sources by location can also be identified with an online source tool.

Estimating educational attainment, total fertility rate, and births

For GBD 2016, we substantially revised the systematic analysis of educational attainment. The new estimation is based on 2160 unique location-years of data for educational attainment. The method for estimating average years of schooling for categorical responses (such as primary school) was revised to reflect national and regional variation in school duration. Appendix section 4 (p 55) provides details on how educational attainment was estimated from these data sources, including the cross-validation of the modelling approach.

For GBD 2016, we did a systematic analysis of data on the total fertility rate (TFR); using surveys, census, and civil registration data, we identified 16 847 location-years of data for TFR. We used spatiotemporal Gaussian process regression (ST-GPR) to estimate the time trend of TFR in each location. Details of data and methods used in this systematic analysis are available in appendix section 3 (p 53). We estimated births for each location-year on the basis of the estimated TFR using the age patterns of fertility produced by the UNPD. Since births are an important input to under-5 mortality and stillbirth estimation, this change of method impacted the all-cause mortality and stillbirth estimates.

Stillbirths, early neonatal, late neonatal, post-neonatal, and childhood mortality

The numbers of location-years for which any data from VR systems, surveys, and censuses were available to estimate the overall level of under-5 mortality between 1970 and 2016 are presented in the appendix (section 8 p 143). Point estimates of U5MR were generated with both direct and indirect estimation methods applied to survey responses of mothers; additional details of location-specific and year-specific measurements are available in appendix section 2 (p 7). We used ST-GPR to generate the full time series of estimates of U5MR for each location included in GBD 2016 after the application of a bias adjustment process to standardise across disparate data sources. This estimation process is described in detail in appendix section 2 (p 11).

We modelled the ratio of the stillbirth rate to the neonatal death rate using ST-GPR. This ratio was modelled as a function of educational attainment of women of reproductive age, a non-linear function of the

neonatal death rate, location random effects, and random effects for specific data source types nested within each location. In the source data collated for our database, stillbirth was variously defined as fetal death after 20, 22, 24, 26, and 28 weeks' gestation, or weighing at least 500 g or 1000 g. Additionally, our database contained 1066 location-years for which no stillbirth definition was provided. We accounted for variation in stillbirth definitions in the original data, including no definition, by adjusting the data with scalars developed by Blencowe and colleagues.²³ Further details of data source and definition adjustments and the development and use of covariates in the modelling process for stillbirth estimation are provided in appendix section 2 (p 21).

Adult mortality estimation

Our estimates of adult mortality were developed using data from VR systems, censuses, and household surveys of the survival histories of siblings. The number of years for which data were available for adult mortality estimation by location—an indication of data completeness—are shown in appendix section 8 (p 143). Although sibling survival data have known biases, including selection bias, zero reporter bias, and recall bias,^{24,25} they are one of the most important, and sometimes only, sources of information on the levels and trends of adult mortality rate in some locations. We used an improved sibling survival method to account for these biases as detailed by Obermeyer and colleagues.²⁵ We applied this method to each new data source that contains sibling histories. We used ST-GPR with lag-distributed income per capita, educational attainment, and the estimated HIV/AIDS death rate as covariates to estimate adult mortality for each location.

Age-specific mortality from GBD model life table system

Age-specific mortality among age groups older than 5 years was estimated from U5MR, 45q15, crude death rate due to HIV in corresponding age groups, and a location-year standard in the GBD model life table system. The location-year standard was selected from the database of 15 221 empirical life tables that met strict quality inclusion criteria (appendix section 2 p 39). The selection of the standard was designed to capture location-specific differences in the relative pattern of mortality over different ages.¹⁷ In locations with complete VR, the GBD model life table system standard was driven almost exclusively by the observed age pattern of mortality in that location. In locations without complete VR, the standard was derived from locations with high-quality life tables that had similar levels of U5MR and adult mortality. To capture regional differences in age patterns of mortality that might be driven by different causes of death, the selection of the standard gives preference to life tables that are proximate in space and time. The availability of empirical age patterns of mortality in the GBD database is summarised in

appendix section 6 (p 80); the development of a standard age pattern of mortality from these data is summarised in appendix section 2 (p 7).

Fatal discontinuities

In the GBD study a fatal discontinuity is defined as conflict and terrorism, a natural disaster, a major transport or technological accident, or one of a subset of epidemic infectious diseases that results in an abrupt increase in mortality greater than one death per million for all ages or that caused more than 100 deaths. We identified data for these discontinuities from a range of international databases,^{26–29} specific sources are listed in appendix section 5 (p 59) and in the online source tool. Events in locations for which we do subnational assessments were geolocated to the appropriate subnational unit. When mortality from a fatal discontinuity was only available as a point estimate rather than as a range, we used the regional cause-specific UI to estimate uncertainty for that event. To supplement the temporal lags in these databases, we used additional searches of internet sources to find information on fatal discontinuities occurring in the most recent year. If conflicting data sources were identified for a single event, we used estimates sourced from VR systems over alternative estimates identified from internet searches. Ebola virus disease, cholera, and meningococcal meningitis were the subset of epidemic infectious diseases included as fatal discontinuities. Cholera and meningococcal meningitis were added as cause-specific fatal discontinuities for GBD 2016 because their current modelling strategy did not optimally capture epidemic mortality levels and trends, and they have contributed to substantial total fatalities in a given location-year. More information on these methods is listed in appendix section 5 (p 58).

Estimating mortality in locations with high HIV/AIDS prevalence and without complete VR

In 47 countries with VR completeness less than 65% and where the peak adult prevalence of HIV/AIDS exceeded 0.5%, we modified our estimation approach to account for the specific temporal patterns of the HIV/AIDS epidemic and the concentration of mortality in younger adult age groups (ages 15–49 years). First, an HIV/AIDS-free age pattern of mortality (assuming zero deaths due to HIV/AIDS) was estimated using the estimation methods already described and setting the HIV/AIDS crude death rate to zero. We then add on to the HIV-free age pattern of mortality the excess mortality due to HIV/AIDS by using the age pattern of the relative risk of dying from HIV estimated in the UNAIDS Spectrum model (Spectrum).³⁰ This step provides the implied HIV/AIDS-related mortality based on demographic sources. Second, we used a combination of the Estimation and Projection Package (EPP)³¹ and a modification of Spectrum³⁰ to estimate the HIV/AIDS-

related death rate using data on HIV/AIDS prevalence, prevention of mother-to-child transmission, ART coverage, and assumptions about the natural history of the disease embedded in the Spectrum model. For GBD 2016, to capture the allocation of ART to individuals who do not necessarily qualify in national guidelines, we replaced the prior assumption of ART allocation to those most in need with an empirical pattern derived from household surveys. For two countries, Myanmar and Cambodia, we used the UNAIDS estimates of incidence derived from the Asian Epidemic Model because the underlying prevalence data were not available to model with EPP-Spectrum. Third, our final estimate of HIV/AIDS-related mortality in these 47 countries was the average of the demographic source estimate and the HIV/AIDS natural history model estimate. We used both approaches because of the inconsistency in some countries between these sources that results from the large uncertainty associated with data for adult mortality derived only from sibling histories and the sensitivity of the EPP-Spectrum estimates of mortality to assumptions on progression of disease and death rates and scale-up of ART. Details of this multistep process, including safeguards to ensure that the HIV/AIDS-free estimate of mortality is not artificially depressed by overestimation of HIV/AIDS-related mortality, are described in appendix section 2 (p 46).

Socio-demographic Index and expected mortality analysis

To move beyond binary descriptions such as developed and developing countries and assessments of development status based solely on income per capita, a Socio-demographic Index (SDI) was developed for GBD 2015. GBD 2015 used the Human Development Index method³² to compute SDI. SDI was calculated as the geometric mean of the rescaled values of lag-distributed income per capita (LDI), average years of education in the population older than 15 years, and TFR. The rescaling of each component variable was based on the minimum and maximum values observed for each component during the examined time period.¹⁷ Alternative approaches to equal weighting, such as principal components analysis, yielded results that were correlated (Pearson correlation 0.994, $p < 0.0001$; more detail on the correlation used is listed in appendix section 6, p 62). In response to the addition of more subnational locations for GBD 2016—with further expansion anticipated in subsequent iterations—a fixed scale was developed for the rescaling of each component of SDI in GBD 2016. For each component, an index score of zero for a component represents the level below which we have not observed GDP per capita or educational attainment or above which we have not observed the TFR in known datasets. Maximum scores for educational attainment and LDI represent the maximum levels of the plateau in the relationship between each of the two components and

For the specific sources see <http://ghdx.healthdata.org>

the selected health outcomes, suggesting no additional benefit. Analogously, the maximum score for TFR represents the minimum level at which the relationship with the selected health outcomes plateaued. Detail for the development of these fixed-scale restrictions on SDI components is shown in appendix section 4 (p 55). The final SDI score for each location in each year was calculated as the geometric mean of the component scores for that location. The correlation between the SDI computed for GBD 2016 with these updated methods and that calculated for GBD 2015 was 0.977 ($p < 0.0001$). Aggregate results are reported for the GBD 2016 study by locations grouped into quintiles; thresholds defining quintiles were selected on the basis of the distribution of SDI for the year 2016 for national-level GBD locations with populations greater than 1 million. The classification of locations into these quintiles is shown in appendix section 8 (p 98). Additional details of the development of this index are provided in appendix section 4 (p 57).

For GBD 2015, we characterised the relationship between SDI and death rates for every age-sex combination using first-order basis splines. For GBD 2016 we have improved the robustness and replicability of the estimation of this relationship. We used Gaussian process regression (GPR) with a linear prior for the mean function to estimate expected all-cause mortality rates for each age-sex group on the basis of SDI alone using data from 1970 to 2016. We examined the expected age-sex-specific mortality rates by SDI to confirm that mortality rates were consistent with known relationships (eg, Gompertz–Makeham law) and that there was no overlap in age-sex-specific mortality rates estimated across SDI levels. The set of expected age and sex mortality rates was used to generate a complete expected life table based on SDI. Finally, we made draw-level comparisons between observed life expectancy at birth (E_0) and expected E_0 based on SDI to identify location-years where this difference was statistically significant. These comparisons between expected values and observed levels for age-sex-specific mortality rates and life expectancy at birth were used to identify locations where improvements in life expectancy were greater than anticipated on the basis of SDI alone. We examined age-specific and sex-specific correlations between starting levels of mortality and annualised rates of change in mortality rate and the absolute change in the mortality rate to assess available evidence for either relative or absolute convergence in death rates, respectively.

Uncertainty analysis

We have systematically estimated uncertainty throughout the all-cause mortality estimation process. For U5MR, completeness synthesis, and adult mortality rate estimation, uncertainty comes from sampling error by data source and non-sampling error. For the model life table step and the determination of HIV/AIDS-specific

mortality, uncertainty comes from the sampling error and regression parameters in EPP and from uncertainty in the life table standard. We generated 1000 draws of each all-cause mortality metric including U5MR, adult mortality rate, age-specific mortality rates, overall mortality, and life expectancy. All analytical steps are linked at the draw level and uncertainty of all key mortality metrics are propagated throughout the all-cause mortality estimation process. The 95% uncertainty intervals were computed using the 2.5th and 97.5th percentile of the draw level values.

Role of the funding source

The funders of the study had no role in study design, data collection, data analysis, data interpretation, or writing of the report. All authors had full access to the data in the study and had final responsibility for the decision to submit for publication.

Results

Civil registration and vital statistics completeness

At the global level, registration of deaths increased from 28% in 1970 to a peak of 45% in 2013. Death registration completeness declined after 2013 because of lags in reporting. Completeness of registration increased steadily, although slowly, at 0.35 percentage points per year on average through to 2008. The improvement since 2008 was largely driven by substantial increases in the registration of deaths in China, which reached 64% by 2015. Figure 1 shows the completeness of registration as a time series by location for 1990–2016. Registration was deemed complete (ie, more than 95%) in nearly all countries in western Europe, central Europe, eastern Europe, Australasia, and North America. Completeness was more variable in Latin America and the Caribbean, where several countries, such as Peru and Ecuador, have maintained completeness levels in the range of 70–94% since 1995, whereas others, such as Costa Rica, Cuba, and Argentina, have had complete systems for many years. Completeness was highly variable across countries in north Africa and the Middle East and across countries in southeast Asia. Of note, the Indian Sample Registration System completeness ranged from 92% to complete. Recent improvements include the increase in completeness in Iran from 64% in 1996 to 91% in 2015, an increase in Nicaragua from 75% in 1990 to 94% in 2013, and an increase in Thailand from 78% in 1990 to complete registration from 2005 to 2014. A few settings have seen declines in completeness including Albania, Uzbekistan, Guam, Northern Mariana Islands, and the Bahamas.

Long-term trends in global mortality

The total number of deaths in the world per year increased from 42.8 million (95% UI 42.3 million to 43.3 million) in 1970 to 46.5 million (46.2 million to 46.9 million) in 1990 and 54.7 million (54.0 million to 55.5 million)

	1990	1991	1992	1993	1994	1995	1996	1997	1998	1999	2000	2001	2002	2003	2004	2005	2006	2007	2008	2009	2010	2011	2012	2013	2014	2015	2016
Global	34	34	34	35	35	35	36	35	36	37	36	36	36	37	37	38	37	37	42	42	43	42	44	45	41	23	0
High-income	c	c	c	c	c	c	c	c	c	c	c	c	c	c	c	c	c	c	c	c	c	c	c	c	82	34	3
High-income North America	c	c	c	c	c	c	c	c	c	c	c	c	c	c	c	c	c	c	c	c	c	c	c	c	c	c	9
Canada	c	c	c	c	c	c	c	c	c	c	c	c	c	c	c	c	c	c	c	c	c	c	c	c	c	c	c
Greenland	c	94			c	c	c	c	c	c	c	c	c	c	c	c	c	c	c	c	c	c	c	c			
USA	c	c	c	c	c	c	c	c	c	c	c	c	c	c	c	c	c	c	c	c	c	c	c	c	c	c	
Australasia	c	c	c	c	c	c	c	c	c	c	c	c	c	c	c	c	c	c	c	c	c	c	c	c	c	0	0
Australia	c	c	c	c	c	c	c	c	c	c	c	c	c	c	c	c	c	c	c	c	c	c	c	c	c		
New Zealand	c	c	c	c	c	c	c	c	c	c	c	c	c	c	c	c	c	c	c	c	c	c	c	c	c		
High-income Asia Pacific	c	c	c	c	c	c	c	c	c	c	c	c	c	c	c	c	c	c	c	c	c	c	c	c	80	1	0
Brunei	87	93	c			90	c	93	c	c	c	c	c	c	c	c	c	c	91	94	92	92	87	c	c		
Japan	c	c	c	c	c	c	c	c	c	c	c	c	c	c	c	c	c	c	c	c	c	c	c	c	c		
Singapore	c	c	c	c	c	c	c	c	c	c	c	c	c	c	c	c	93	c	c	c	c	c	c	c	c	c	
South Korea	c	c	c	c	c	c	c	c	c	c	c	c	c	c	c	c	c	c	94	93	94	93	94	91			
Western Europe	c	c	c	c	c	c	c	c	c	c	c	c	c	c	c	c	c	c	c	c	c	c	c	c	68	5	0
Andorra			48		38								48	46	54	51	46	39	39	43	37		44				
Austria	c	c	c	c	c	c	c	c	c	c	c	c	c	c	c	c	c	c	c	c	c	c	c	c	c		
Belgium	c	c	c	c	c	c	c	c	c	c	c	c	c	c	c	c	c	c	c	c	c	c	c	c	c		
Cyprus	c	c	c	94	93	94	c	c	c	c	c	94	c	c	c	c	c	c	c	c	c	c	c	c	c		
Denmark	c	c	c	c	c	c	c	c	c	c	c	c	c	c	c	c	c	c	c	c	c	c	c	c	c		
Finland	c	c	c	c	c	c	c	c	c	c	c	c	c	c	c	c	c	c	c	c	c	c	c	c	c	c	
France	c	c	c	c	c	c	c	c	c	c	c	c	c	c	c	c	c	c	c	c	c	c	c	c	c		
Germany	c	c	c	c	c	c	c	c	c	c	c	c	c	c	c	c	c	c	c	c	c	c	c	c	c		
Greece	c	c	c	c	c	c	c	c	c	c	c	c	c	c	c	c	c	c	c	c	c	c	c	94	94		
Iceland	c	c	c	c	c	c	c	c	c	c	c	c	c	c	c	c	c	c	c	c	c	c	c	c	c	c	
Ireland	c	c	c	c	c	c	c	c	c	c	c	c	c	c	c	c	c	c	c	c	c	c	c	c	c		
Israel	94	c	c	c	c	c	c	c	c	c	c	c	c	c	c	c	c	c	c	c	c	c	c	c	93		
Italy	c	c	c	c	c	c	c	c	c	c	c	c	c	c	c	c	c	c	c	c	c	c	c	c	c		
Luxembourg	c	c	c	c	c	c	c	c	c	c	c	c	c	c	c	c	c	c	c	c	c	c	c	c	c		

(Figure 1 continues on next page)

Global Health Metrics

	1990	1991	1992	1993	1994	1995	1996	1997	1998	1999	2000	2001	2002	2003	2004	2005	2006	2007	2008	2009	2010	2011	2012	2013	2014	2015	2016
Malta	C	C	C	C	C	C	C	C	C	C	C	C	C	C	C	C	C	C	C	C	93	C	C	C	C		
Netherlands	C	C	C	C	C	C	C	C	C	C	C	C	C	C	C	C	C	C	C	C	C	C	C	C	C	C	C
Norway	C	C	C	C	C	C	C	C	C	C	C	C	C	C	C	C	C	C	C	C	C	C	C	C	C	C	
Portugal	C	C	C	C	C	C	C	C	C	C	C	C	C	C	C	C	C	C	C	C	C	C	C	C	C	C	
Spain	C	C	C	C	C	C	C	C	C	C	C	C	C	C	C	C	C	C	C	C	C	C	C	C	C	C	
Sweden	C	C	C	C	C	C	C	C	C	C	C	C	C	C	C	C	C	C	C	C	C	C	C	C	C	C	
Switzerland	C	C	C	C	C	C	C	C	C	C	C	C	C	C	C	C	C	C	C	C	C	C	C	C	C	C	
UK	C	C	C	C	C	C	C	C	C	C	C	C	C	C	C	C	C	C	C	C	C	C	C	C	C		
Southern Latin America	C	C	C	C	C	C	C	C	C	C	C	C	C	C	C	C	C	C	C	C	C	91	C	C	C	0	0
Argentina	C	C	C	C	C	C	C	C	C	C	C	C	C	C	C	C	C	C	C	C	C	C	C	C	C	C	
Chile	C	C	C	C	C	C	C	C	C	C	C	C	C	C	C	C	C	C	C	C	C	C	C	C	C	C	
Uruguay	C	C	C	C	C	C	C	C	C	C	C	C	C	C	C	C	C	C	C	C	C		C	C	C		
Central Europe, eastern Europe, and central Asia	C	C	C	C	C	C	C	C	C	C	C	C	C	C	C	C	93	94	94	C	C	C	C	C	92	17	0
Eastern Europe	C	C	C	C	C	C	C	C	C	C	C	C	C	C	C	C	C	C	C	C	C	C	C	C	C	3	0
Belarus	C	C	C	C	C	C	C	C	C	C	C	C	C	C	C	C	C	C	C	C	C	C	C	C	C	C	
Estonia	C	C	C	C	C	C	C	C	C	C	C	C	C	C	C	C	C	C	C	C	C	C	C	C	C	C	
Latvia	C	C	C	C	C	C	C	C	C	C	C	C	C	C	C	C	C	C	C	C	C	C	C	C	C	C	
Lithuania	C	C	C	C	C	C	C	C	C	C	C	C	C	C	C	C	C	C	C	C	C	C	C	C	C	C	
Moldova	93	94	92	C	C	C	C	90	89	90	89	89	93	94	92	93	90	91	90	91	92	93	92	94	94	93	
Russia	C	C	C	C	C	C	C	C	C	C	C	C	C	C	C	C	C	C	C	C	C	C	C	C	C	C	
Ukraine	C	C	C	C	C	C	C	C	C	C	C	C	C	C	C	C	C	C	C	C	C	C	C	C	C	C	
Central Europe	92	92	89	90	89	C	C	C	C	C	C	C	C	C	C	C	C	C	C	C	C	C	C	C	87	40	0
Albania	C	C	C	C	88	C	C	85	C	88	92	83	87	93	90	87	84	71	78	74							
Bosnia and Herzegovina	90	94							C	C				C	C	C	C	C	C	C	C	C			C		
Bulgaria	C	C	C	C	C	C	C	C	C	C	C	C	C	C	C	C	C	C	C	C	C	C	C	C	C	C	
Croatia	C	92	90	94	94	93	C	C	C	C	C	C	C	C	C	C	C	C	C	C	C	C	C	94	C		
Czech Republic	C	C	C	C	C	C	C	C	C	C	C	C	C	C	C	C	C	C	C	C	C	C	C	C	C	C	
Hungary	C	C	C	C	C	C	C	C	C	C	C	C	C	C	C	C	C	C	C	C	C	C	C	C	C	C	
Macedonia	91	91	C	C	C	C	C	C	C	94	C	92	C	C	94	C	94	C	94	93	92	93	C	90			

(Figure 1 continues on next page)

	1990	1991	1992	1993	1994	1995	1996	1997	1998	1999	2000	2001	2002	2003	2004	2005	2006	2007	2008	2009	2010	2011	2012	2013	2014	2015	2016	
Montenegro						C	90	C	C	C	C	C	C	C	C	C	C	C	C	C		C	C	C				
Poland	C	C	C	C	C	C	C	C	C	C	C	C	C	C	C	C	C	C	C	C	C	C	C	C	C			
Romania	C	C	C	C	C	C	C	C	C	C	C	C	C	C	C	C	C	C	C	C	C	C	C	C	C	C		
Serbia						C	C	C	90	88	94	90	93	94	94	C	93	94	C	C	C	C	C	C	C	C		
Slovakia	C	C	C	C	C	C	C	C	C	C	C	C	C	C	C	C	C	C	C	C	C	C	C	C	C	C		
Slovenia	C	C	C	C	C	C	C	C	C	C	C	C	C	C	C	C	C	C	C	C	C	C	C	C	C	C		
Central Asia	88	86	87	84	92	89	87	84	84	77	83	82	77	84	81	74	48	62	62	78	80	75	84	86	73	32	0	
Armenia	87	91	C	C	90	92	93	92	89	93	C	C	C	C	C	C	C	C	C	C	C	C	C	C	C	C		
Azerbaijan	78	81	85	89	89	87	84	82	81	80	81	79	80	81	79			76	76	75	76		78	79				
Georgia	85	85	84		80	78	74	81	84	85	87	85		92	94	80	86	85	87	94	C	C	C	C	C			
Kazakhstan	C	C	C	C	C	C	94	92	91	89	93	93	94	C	92	93	93	C	C	C	C	C	C	C	C	C		
Kyrgyzstan	84	85	87	90	93	92	88	91	92	89	92	88	94	94	91	93	94	93	93	92	92	C	C	C	C	C		
Mongolia	93				79	88	91	89	84	87	84	87	86	85	86	85	86	85	80	87	87			86	82			
Tajikistan	75	75	74	C	88	76	68	66	64	61	63	65	67	66	66	72		77	78			80	81	79				
Turkmenistan	84	87	85	C	C	93	94	88	86		75	75	79	79	79	83	83	85	87	84	86	88	89	93	C			
Uzbekistan	90	92	C	94	93	88	85	80	81	74	76	73	74	72	68	71				69	71	73	74	73	74			
Latin America and Caribbean	83	80	81	78	83	79	84	84	85	85	86	88	88	89	88	87	87	87	88	89	83	89	89	89	74	60	0	
Central Latin America	92	88	88	89	89	77	90	90	89	88	91	91	91	93	92	93	92	93	94	93	C	94	94	C	61	51	0	
Colombia	89	89	90	89	89	90	90	91	93	94	94	94	C	94	93	94	C	C	94	94	94	C	C					
Costa Rica	C	C	C	C	C	C	C	C	C	C	C	C	C	C	C	C	C	C	C	C	C	C	C	C	C			
El Salvador	84	81	85	88	89	89	89	90	92	88	88	90	86	90	91	93	94	93	93	94	93	94	90	93				
Guatemala	C	C	C	C	C	93	88	C	C	92	C	C	93	93	91	C	93	91	89	93	93	92	92	93	93			
Honduras	55																			14	14	15	14	14	15			
Mexico	93	91	90	90	91	92	93	94	94	94	94	94	C	C	C	C	C	C	C	C	C	C	C	C	C	C		
Nicaragua	75	71	68	70	69		72	73	66	73	72	76	80	81	81	85	80	87	90	88	90	90	91	94				
Panama	92	88	89	90	92	91	91	C	94	94	93	C	94	C	C	C	C	C	C	C	C	C	C	C	C			
Venezuela	C	C	C	C	C		C	C	C	78	C	C	C	C	C	C	C	C	C	C	C	C	C	C				
Andean Latin America	49	48	55	21	54	57	59	58	61	60	70	67	70	71	62	62	60	61	63	63	64	62	62	62	61	0	0	
Bolivia											36	34	41	38														

(Figure 1 continues on next page)

Global Health Metrics

	1990	1991	1992	1993	1994	1995	1996	1997	1998	1999	2000	2001	2002	2003	2004	2005	2006	2007	2008	2009	2010	2011	2012	2013	2014	2015	2016
Ecuador	90	93	94	91	89	87	89	88	91	93	92	90	89	85	86	89	89	88	90	88	90	90	91	89	88		
Peru	57	53	66		67	72	75	74	77	76	75	73	75	81	82	81	75	78	81	81	82	78	79	79	78		
Caribbean	56	54	50	44	51	52	52	53	52	60	56	60	57	59	57	59	54	52	54	58	35	55	52	50	40	1	0
Antigua and Barbuda	C	C	C	C	C	C	C	C	C	C	88	C	C	C	C	C	C	C	C	81			C	C	C		
The Bahamas	C	92	93	C	C	C	89	C	C	87	87	92	93	84	84	90	85	87	87	92	88	89	80	80			
Barbados	C	C	C	C	C	C	C				C	74	C	C	C	C	C	C	C	C	C	C	C	C			
Belize	66	70	79	75	68	81	75	92	C	86	C	86	89	89	91	C	C	94	85	92	C	94	90	93	90		
Bermuda	C	C	C	C	C	C	94	C	C	C	C	C	92	C	C	C	C	C	C	C	C	C	C	C	C	C	C
Cuba	C	C	C	C	C	C	C	C	C	C	C	C	94	C	C	C	C	C	C	C	C	C	C	C	C		
Dominica	C	C	C	C	C	C	C	C	C	C	87	C	C	C	C	C	C	C	C	C	C	C	C	C	C		
Dominican Republic	65	62	57		54	57	57	61	63	64	55	58	58	61	63	61	51	62	62	61	65	60	67	63			
Grenada	C	C	90	C	C	C	87	C	C	C	94	78	C	C	C	C	C	91	C	C	C	C	C	C	C	C	C
Guyana	87	80	69	77	72	88	82	90	91	77	90	85	91	87	88	89	86	85	84	76	90	89	91				
Haiti								5		8		10	8	8	2												
Jamaica	83	76								87	88	87	81	79	78	C	75			87	78	83					
Puerto Rico	C	C	C	C	C	C	C	C	C	C	C	C	C	C	C	C	C	C	C	C	C	C	C	C	C		
Saint Lucia	C	C	C	C	C	C	C	C	C	C	88	C	C	C	C	C	C		C	92	C	89	C	C	C		
Saint Vincent and the Grenadines	93		C			C	C	94	C	C	84	92	92	C	C	C	94	92	C	C	C	C	C	C	C	C	C
Suriname	81	85	72	C	C	55	65	66	75	82	81	80	83	80	79	79	76	80	81	76	80	79	74	82	81		
Trinidad and Tobago	94	93	C	C	C	C	C	C	C	C	94	C	C	C	C	C	C	C	C	C	C						
Virgin Islands	82			84	90	92	82	84	82	85	80	74	74	74	72	73	68	74	72	68	70	68	67				
Tropical Latin America	91	89	90	94	C	C	C	94	C	C	C	C	C	C	C	C	C	C	C	C	C	C	C	C	C	C	0
Brazil	91	90	91	C	C	C	C	C	C	C	C	C	C	C	C	C	C	C	C	C	C	C	C	C	C		
Paraguay	82	71	52		80	80	84	78	80	81	81	77	77	78	82	81	81	80	79	82	83	80	77	81	77		
Southeast Asia, east Asia, and Oceania	6	8	8	8	8	8	8	8	8	9	9	6	9	9	12	14	12	12	26	28	32	34	38	42	44	43	0
East Asia	1	2	2	2	2	2	2	2	2	2	2	2	2	1	6	6	5	6	26	28	33	38	43	52	58	61	0
China		1	1	1	1	1	1	1	1	1	1	1	1		5	5	4	4	25	27	33	38	43	53	59	64	
Taiwan (Province of China)	C	C	C	C	C	C	C	C	C	C	C	C	C	C	C	C	C	C	C	C	C	C	C	C	C		
Southeast Asia	20	22	23	23	24	24	26	24	24	26	26	16	27	27	26	34	28	28	28	29	29	23	27	17	11	0	0

(Figure 1 continues on next page)

	1990	1991	1992	1993	1994	1995	1996	1997	1998	1999	2000	2001	2002	2003	2004	2005	2006	2007	2008	2009	2010	2011	2012	2013	2014	2015	2016
Malaysia	C	C	C	C	C	C	C	C	C	C	C	C	C	C	C	C	C	C	C	C			C				
Maldives	C	C	C	C	C	C	C	C	C	94	93	C	C	C	89	C	C	C	C	C	C	C	C	C			
Mauritius	C	C	C	C	C	C	C	C	C	C	C	C	C	C	C	C	C	C	C	C	C	C	C	C	C		
Myanmar																56					24			67			
Philippines	84	79	85	84	83	82	86	84	85	81	83	84	85	83	82	85	85	84	84	85	84	85	86				
Sri Lanka		92	C	94	C	C	C	C	C	C	C	C	C	C	76	C	C	C	C	93	C						
Seychelles	C	C	91	C	C	88	93	C	92	89	87	87	C	C	93	C	C	C	C	C	C	C	C	C	C		
Thailand	78	80	80	81	85	88	91	77	78	90	90		93	94	94	C	C	C	C	C	C	C	C	C	C		
Oceania	2	2	2	2	2	6	9	11	10	11	11	9	8	10	9	9	9	8	8	8	8	1	9	8	0	0	0
American Samoa	C	92	C	93				C	94	C	85	91	C	91	C	C	93	88	83	C	75	90	88				
Federated States of Micronesia														57													
Fiji						56	85	C	91	C	C	C	92	C	88	90	91	92	92	89		91	90				
Guam	90	C	94		C	89	89	67	87	93	85	84	78	79	78	73	72	77	71	74	73	68	70				
Kiribati		50	65	66	51	55	51	54	57	54	63	60										50					
Marshall Islands	74	69	76	78	78	77	71	71								69	70										
Northern Mariana Islands									C	C	83	87	92	79	88	C	85	65	82	89	74	67	63				
Tonga	68						67	69	73	C	93				85	77											
North Africa and Middle East	28	38	24	29	26	30	35	36	43	41	38	42	41	39	40	40	42	45	46	45	45	43	44	43	36	12	0
Algeria									C																C		
Bahrain	76	82	80	76	74	82	77	78	85	81	80	81	83	85	87	85	84	82	84	82	80	80	80	79			
Egypt	88	86	86	88	89	91	90	92	C	C	93	C	C	C	C	C	C	C	C	C	C	C	C	C	C		
Iran		83					64	67	70	74	77	78	87	71	69	71	72	65	64	64	69	74	71	73	75	91	
Iraq																			51								
Jordan															86	83	92		69	71	74	78	79				
Kuwait		86	C	C	C	C	C	C	C	C	C	C	C	C	C	C	C	C	C	C	C	C	C	C	C		
Lebanon																				C	64	94	86	88	C	93	
Libya							67				87		94				72	75	80								
Morocco	50	52		55		56	54	61			63		61					64									
Palestine											72		72	73	75		71	69	77	76		71	68	63	62		

(Figure 1 continues on next page)

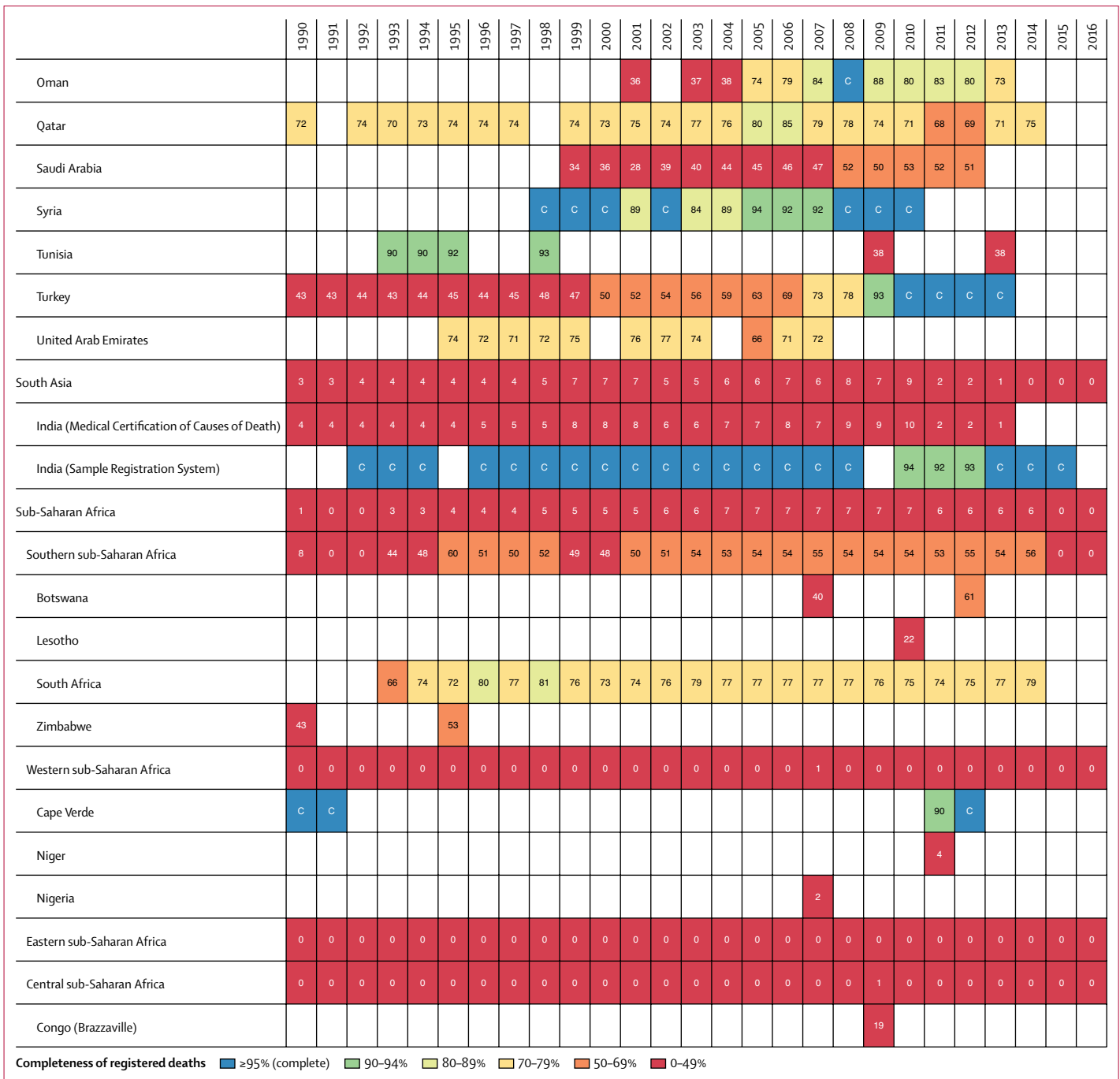

Figure 1: Estimated completeness of death registration, 1990–2016. Each square represents one location-year. Location-years in blue show complete vital registration systems. Shades of green show 80–95% completeness, whereas yellow, orange, and red show lower levels of completeness. Blank white squares indicate location-years without vital registration data in the GBD 2016 mortality database. Countries that are not shown have 0 years of VR data in the GBD 2016 mortality database.

in 2016. These changes reflect interplay between mortality rates, population totals, and the ageing of the world's populations. Figure 2 shows the change in the global number of deaths by age group estimated for the years 1970, 2000, and 2016. The number of under-5 deaths decreased from 16·4 million (16·1 million to 16·7 million)

in 1970 to 8·7 million (8·5 million to 9·0 million) in 2000, and to 5·0 million (4·8 million to 5·2 million) in 2016. Decreases between time periods were also evident, although at a lower magnitude, for ages 5–24 years. By contrast, the number of adult deaths generally increased relative to 1970. Deaths among younger adults

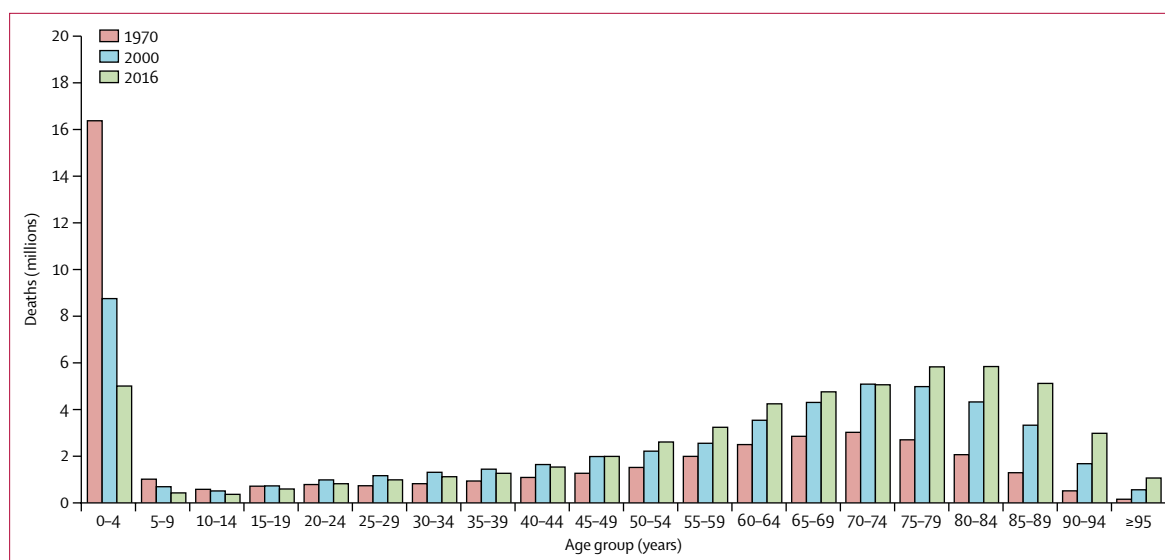

Figure 2: Global deaths by age group, 1970, 2000, and 2016

Each bar represents the total number of deaths in the given year in the specified age group.

(25–49 years) increased from 4.8 million (4.7 million to 4.9 million) in 1970 to 7.5 million (7.4 million to 7.6 million) in 2000, but decreased to 6.9 million (6.7 million to 7.0 million) in 2016. The rate of increase in deaths for older adults (50–74 years) has been steady, increasing from 11.8 million (11.7 million to 12.0 million) in 1970 to 17.7 million (17.5 million to 17.8 million) in 2000, and to 20.0 million (19.6 million to 20.2 million) in 2016. Increases in adult deaths were largest in age groups older than 75 years; there were 6.7 million (6.6 million to 6.7 million) deaths among people 75 years and older in 1970, increasing to 14.7 million (14.6 million to 14.8 million) in 2000, and to 20.8 million (20.5–21.1 million) in 2016.

From 1970 to 2016, global mortality rates decreased for both men and women (appendix section 8 p 358). Age-standardised death rates for women decreased from 1367.4 per 100 000 (95% UI 1351.5 to 1384.2) in 1970 to 1036.9 per 100 000 (1026.9 to 1,047.4) in 1990 and 690.5 per 100 000 (678.2 to 706.3) in 2016, an annualised decrease of 1.49% during the period 1970 to 2016. The male age-standardised death rate declined from 1724.7 per 100 000 (1698.5 to 1751.8) in 1970 to 1407.5 per 100 000 (1394.7 to 1421.3) in 1990 and 1002.4 per 100 000 (985.1 to 1020.8) in 2016, an annualised decrease of 1.18% per year from 1970 to 2016. Over the same period, global life expectancy at birth for both sexes combined increased from 58.4 years (95% UI 57.9–58.9) in 1970 to 65.1 years (64.9–65.3) in 1990 and 72.5 years (72.1–72.8) in 2016 (appendix section 8 p 279). Life expectancy remains higher for women than for men on a global scale, with an estimated life expectancy at birth in 2016 of 75.3 years (75.0–75.6) for women and 69.8 years (69.3–70.2) for men; the absolute increase in life expectancy at birth was 14.8 years (14.1–15.4) for women

(60.5 years [60.2–60.9] in 1970), but 13.5 years (12.3–14.6) for men (56.3 years [55.6–57.0] in 1970). The rate of increase in female life expectancy at birth was greater than that for men, rising by 0.32 years per year between 1970 and 2016 while the annualised rate for global male life expectancy at birth rose by 0.29 years per year over the same period. The difference in life expectancy at birth between men and women globally increased to 5.5 years in 2016 from 4.2 years in 1970. Life expectancy at age 65 years increased in 189 of 195 countries between 1970 and 2016.

Figure 3 shows the distribution of annualised rates of change in mortality rates by age group and sex for locations grouped within GBD super-regions. From 1970 to 1980 (figure 3A), age-specific mortality rates decreased in the most locations for both sexes. Increases in annualised mortality rates did occur in many locations, notably across most age groups for locations in the super-region of central Europe, eastern Europe, and central Asia. The largest annualised increases occurred for adolescent and younger adult males (aged 15–34 years) in north Africa and the Middle East; southeast Asia, east Asia, and Oceania; and Latin America and the Caribbean. By contrast, the largest decreases in rates of change occurred for children younger than 5 years, particularly in the GBD super-regions of the high-income countries, Latin America and the Caribbean, and north Africa and the Middle East, while decreasing rates also occurred in young people aged 5–19 years in the super-regions of southeast Asia, east Asia, and Oceania and south Asia. Between 1980 and 1990 (figure 3B), rates notably increased in adolescent age groups in sub-Saharan Africa and in older adult age groups (older than 70 years) in the high-income super-region. Decreases in annualised rates of change occurred across most age

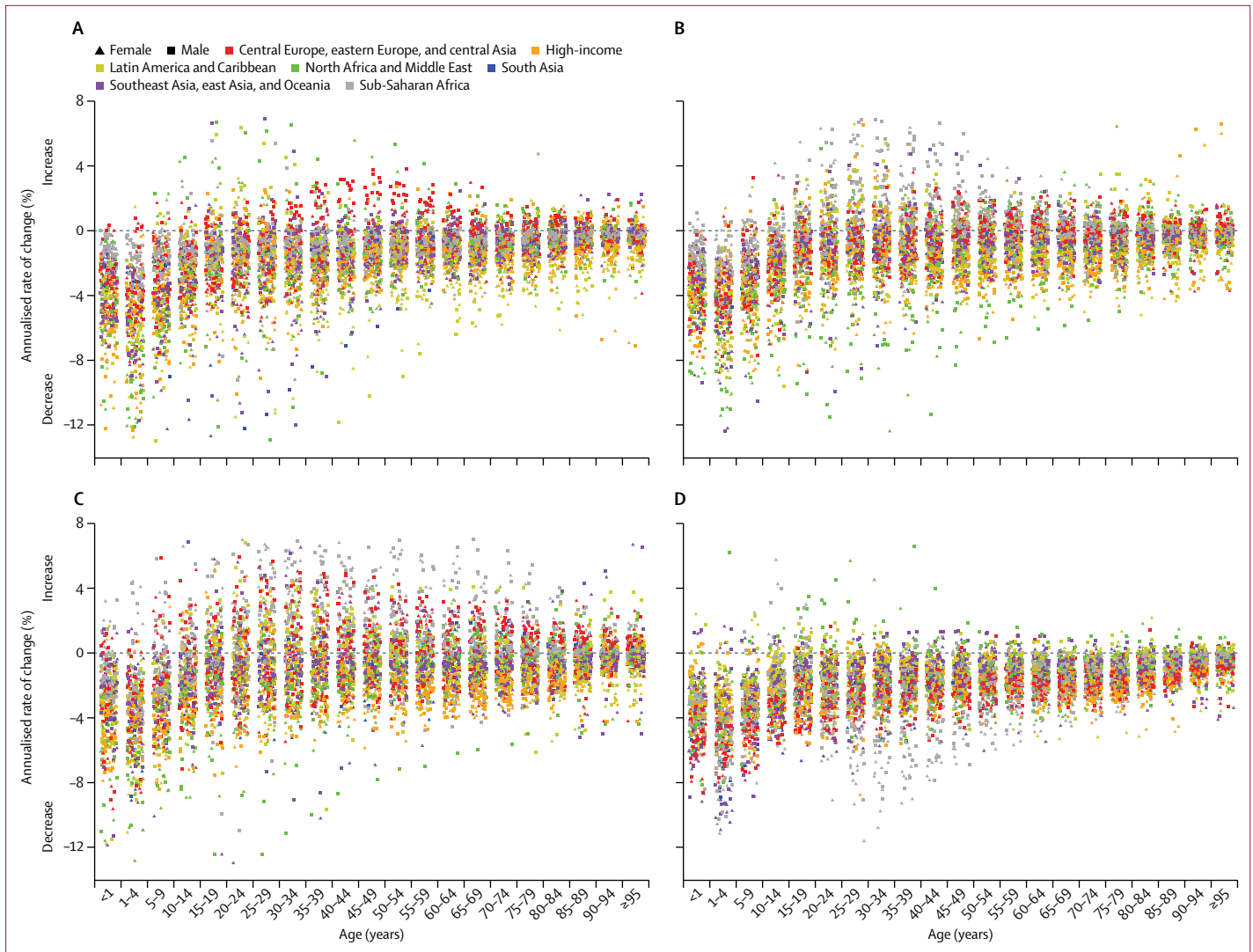

Figure 3: Annualised rates of change in age-specific mortality rates for 195 countries and territories
 Each point represents the annualised rate of change for a location grouped by age group and sex for (A) 1970–80, (B) 1980–90, (C) 1990–2000, and (D) 2000–16.

groups and for both sexes in north Africa and the Middle East, with large decreases for children younger than 5 years. From 1990 to 2000 (figure 3C), annualised increases occurred in more locations than in the previous decades, particularly for locations in sub-Saharan Africa, but also for locations in central Europe, eastern Europe, and central Asia, and for locations in Latin America and the Caribbean. Increased annualised rates of change also occurred for adults of both sexes older than 70 years in the super-region of southeast Asia, east Asia, and Oceania. The distribution of annualised rates of change in age-specific mortality was visibly different over the period 2000 to 2016 compared with previous periods, with fewer instances of increasing annualised rates of change. Most annualised rates of change in age-specific mortality rates decreased, particularly for young adults (25–49 years) in sub-Saharan Africa and for children

younger than 5 years in almost all GBD locations. However, notable exceptions included adolescents and younger adults in some locations in north Africa and the Middle East and adolescents in some locations in sub-Saharan Africa. Smaller increases were scattered across locations and age groups within other super-regions. Annualised rates of change in mortality rates between 2000 and 2016 were greater than 5·0% in 15 age-sex-location groups and greater than 10·0% in Syria for males aged 15–19 years (10·5%), 20–24 years (12·9%), and 25–29 years (11·2%) and females aged 10–14 years (10·2%).

Figure 4 shows that the absolute difference between the age-standardised death rate for locations in the lowest SDI quintile and highest SDI quintile (countries classified by their 2016 level of SDI) narrowed between 1970 and 2016. However, the ratio of death rates

in the lowest SDI quintile to those in the highest SDI quintile, a measure of relative inequality, increased over the same period. Whether this pattern is interpreted as convergence or divergence in death rates depends on which metric—the ratio of death rates or the absolute difference in death rates—is evaluated. Relative convergence can also be assessed by correlating annualised rates of change between time periods with starting levels of mortality. A positive correlation between the rate of change by age and the starting level of death rate indicates that countries with higher starting levels of mortality in an age group also had slower rates of decline or even increases, suggesting divergence in mortality rates; a negative correlation would indicate convergence. Figure 5A shows these correlations by age and sex. There was more evidence of divergence by age group over the period 1970 to 2016 for women (positive correlations) with the exceptions of ages 1–4 years and older than 85 years. Correlations were negative for females aged 5–9 years, 10–14 years, 15–19 years, and 20–24 years; however, the UIs for these correlations included zero. For men, evidence of convergence was clearer, with negative correlations between starting levels of mortality in 1970 and subsequent rates of change occurring for ages 1–4 years, 15–19 years, 20–24 years, and for each 5-year age group older than 65 years; negative correlations were also estimated for males aged 25–29 years, 55–59 years, and 60–64 years, although UIs for these correlations included zero. Correlations between the absolute change in age-sex-specific mortality rates between 1970 and 2016 and starting levels of mortality in 1970 (figure 5B) suggest convergence in mortality rates across all age groups for both men and women. Because small rates of change might nevertheless produce large magnitude differences when starting levels are high, negative correlations from absolute measures—apparent convergence in levels—might effectively mask evidence of diverging mortality rates.

Stillbirths and child mortality

Numbers and rates of stillbirths across locations in 2016 are presented in table 1. In 2016, there were 1.7 million (95% UI 1.6 million to 1.8 million) stillbirths worldwide, a decrease of 65.3% since 1970. This decrease occurred against a background increase in the number of livebirths worldwide, which rose from 114.1 million in 1970 to 128.8 million in 2016. Rates of stillbirth decreased by 68.4%, from 41.5 deaths per 1000 livebirths (38.0–45.6) in 1970 to 13.1 deaths per 1000 livebirths (12.5–13.9) in 2016. The lowest rate of stillbirths in 2016 was 1.1 per 1000 (1.0–1.2) in Finland; stillbirth rates were highest in South Sudan at 43.4 per 1000 (42.4–44.5).

Regionally, stillbirth rates were highest among the countries of central sub-Saharan Africa, where rates exceeded 23 per 1000 in 2016. Rates were highly variable across south and southeast Asia, spanning 3.5 per 1000

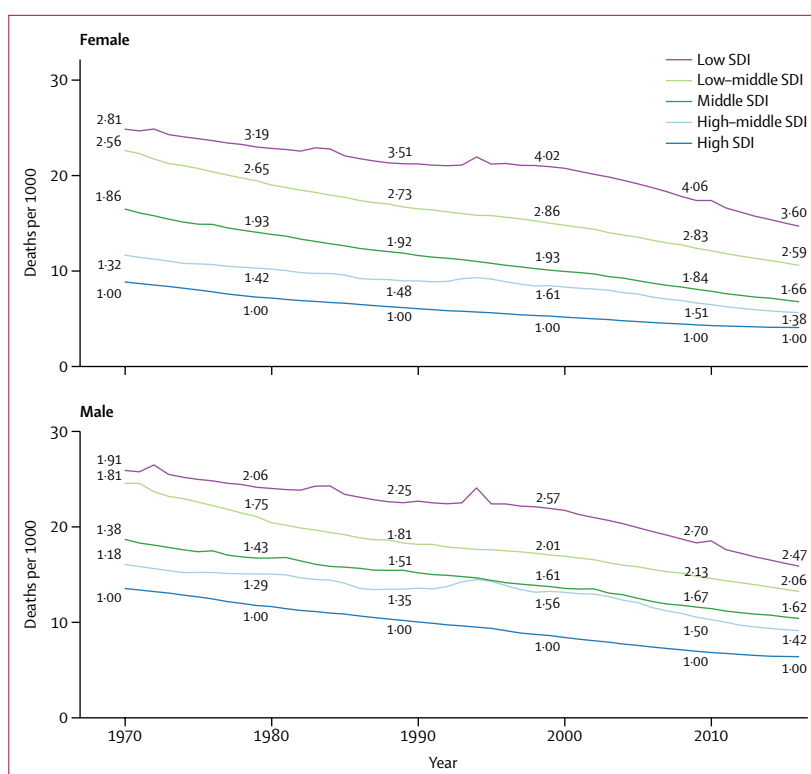

Figure 4: Age-standardised mortality rates, 1970–2016

Each line represents the trend in age-standardised mortality rates from 1970 to 2016 by SDI quintile. Values shown above the lines are ratios between the given SDI quintile and high SDI.

(3.2–3.7) in Malaysia to 25.9 per 1000 (25.1–26.8) in Pakistan. Only six countries in western Europe had stillbirth rates below 1.5 per 1000 in 2016. Across the Americas, no country had a stillbirth rate below 1.5 in 2016. For 114 of 195 countries, decreases in stillbirth rates were most rapid in the most recent decades; annualised stillbirth rates in these countries decreased faster in the years after 2000 than in the period 1990–2000.

Rates of mortality for children younger than 5 years decreased globally between 2000 and 2016, from 69.4 per 1000 livebirths (67.2–71.8) to 38.4 per 1000 livebirths (34.5–43.1); since 2000, U5MR has decreased in 189 of 195 countries. Table 1 also shows the variation in levels of U5MR in 2016, which ranged from 2.2 per 1000 livebirths (1.8–2.6) in Luxembourg to 130.6 per 1000 livebirths (97.2–176.9) in the Central African Republic. Not only were levels highly variable, but there was considerable variation in rates of change over the period 2000–16. The largest annualised change for this time period was estimated for Botswana, with a decrease of 9.1% (7.1–10.9). In other locations, rates of change ranged from an annualised decrease of 8.9% (8.1–9.7) in the Maldives to an annualised increase of 2.5% (–1.7 to 6.0) in Syria. In the SDG era, the target for U5MR has been set as 25 deaths per 1000 livebirths by 2030 with a target for neonatal mortality of 12 deaths per 1000 livebirths. As of 2016, the SDG target for U5MR had been met or

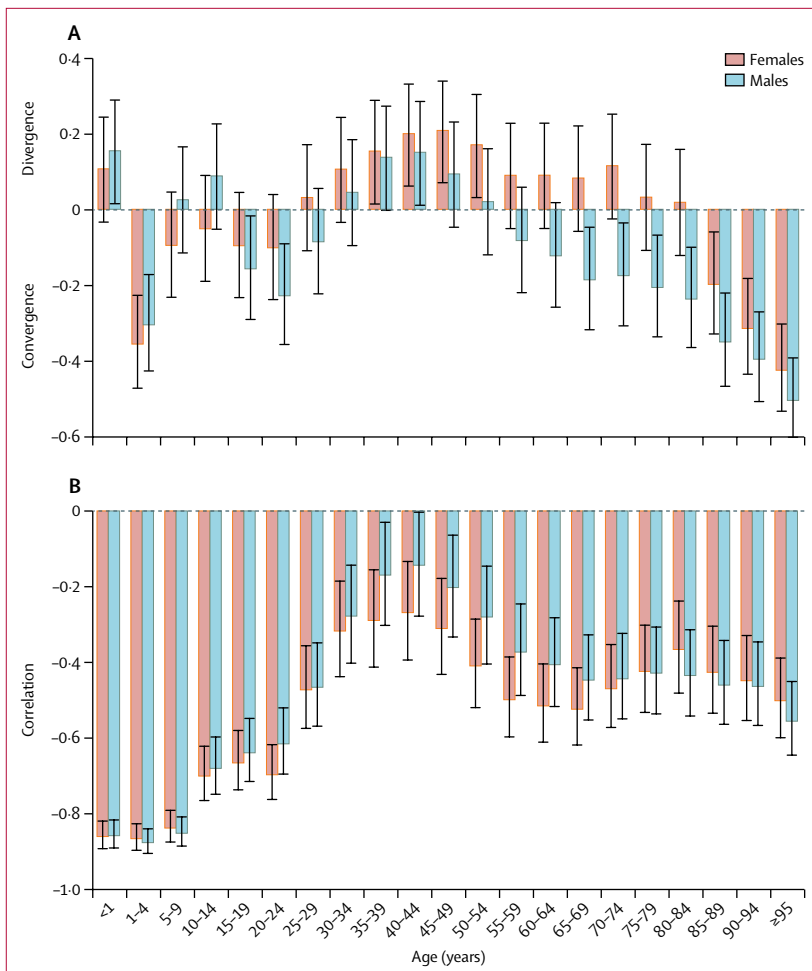

Figure 5: Correlation between the log of age-specific mortality rates in 1970 and (A) annualised (relative) rates of change and (B) absolute change, 1970–2016
 Each bar represents the correlation between the log of age-specific mortality rate in 1970 and the change in the age-specific mortality rate from 1970 to 2016, for 195 countries and territories, by sex. Black lines represent 95% uncertainty intervals.

exceeded in 121 countries and the SDG target for neonatal death rate had been met or exceeded by 118 countries.

Age-specific mortality rates for children younger than 5 years varied across locations (table 1). Neonatal mortality was greater than mortality in the 1–4 year age group in 19 of the 21 GBD regions; for example, in southern sub-Saharan Africa, rates of mortality for neonates in 2016 (17.6 deaths per 1000 livebirths, 95% UI 14.6–21.4) were 1.6 times greater than those for the 1–4 year age group (10.8 per 1000 livebirths, 9.0–13.0). Mortality rates were highest for children aged 1–4 years in the GBD regions of western sub-Saharan Africa and central sub-Saharan Africa (18.1 per 1000 livebirths, 15.5–21.5) and central sub-Saharan Africa (27.5 per 1000 livebirths, 20.4–36.4). The range of mortality rates across countries was also largest within this age group, from 0.4 deaths per 1000 (0.3–0.6) in Finland to 56.6 per 1000 (46.4–68.6) in Niger in 2016.

Regionally, 24.8% of under-5 deaths in 2016 occurred in South Asia (1.2 million deaths, 95% UI 1.2 million to 1.3 million), with a further 28.1% in western sub-Saharan Africa (1.4 million deaths, 1.3 million to 1.6 million), and 16.3% in eastern sub-Saharan Africa (0.8 million, 0.8 million to 0.9 million). In absolute terms, the largest number of under-5 deaths nationally in 2016 occurred in India at 0.9 million (0.8 million to 0.9 million) followed by Nigeria (0.7 million, 0.6 million to 0.9 million) and the Democratic Republic of the Congo (0.3 million, 0.1 million to 0.4 million).

Adult mortality and life expectancy in 2016

Summary measures of adult mortality, life expectancy at birth, and life expectancy at age 65 years in 2016 are presented in table 2. Among countries with populations greater than 1 million in 2016, mortality rates were highest in the countries of sub-Saharan Africa, where 16 of 46 countries had mortality rates in excess of 1500 deaths per 100 000, including the highest global age-standardised mortality rate of 2470.7 per 100 000 in the Central African Republic. The lowest age-standardised mortality rates in 2016 were in countries in the high-income Asia Pacific region: the lowest rate globally was in Japan at 379.0 per 100 000.

On a global level, life expectancy at birth increased overall by 13.5 years for men and 14.8 years for women from 1970 to 2016. In 2016 there was a 1.7-times difference between the lowest overall life expectancy of 50.2 years (95% UI 47.3–53.3) in the Central African Republic to the highest of 83.9 years (83.8–84.1) in Japan. The highest life expectancy was in Singapore for men, at 81.3 years (78.8–83.7), and in Japan for women, at 86.9 years (86.7–87.2). In 2016, the lowest life expectancy at birth worldwide was in Lesotho for men, at 47.1 years (44.6–49.7), and in the Central African Republic for women, at 52.6 years (48.8–56.6). Life expectancy at birth was greater than 80 years for women in 57 countries and in just 10 countries for men. Life expectancy at birth was less than 50 years for men and less than 55 in women in Lesotho and Central African Republic. Geographic patterns in life expectancy at age 65 years were similarly variable. In 2016, female life expectancy at age 65 years was highest in Japan (24.2 years, 24.1–24.4), Singapore (23.3 years, 21.6–25.2), and France (23.2 years, 22.8–23.7), whereas male life expectancy at age 65 years was highest in Kuwait (19.8 years, 17.4–22.4), Singapore (19.7 years, 17.9–21.5), and Japan (19.5 years, 19.4–19.7). Life expectancy at age 65 years was less than 10 years for men in Lesotho and the Central African Republic.

Observed versus expected life expectancy

The entire GBD dataset of life expectancy at birth from 1970 to 2016 for the 195 countries and territories, as well as the expected value of life expectancy as a function of SDI is shown in figure 6. The expected value is based on

	Deaths per 1000 livebirths					Total stillbirths (thousands)	Total under-5 deaths (thousands)	Annualised rate of change in under-5 deaths (%)
	Stillbirths	Neonatal (0–27 days)	Post-neonatal (28 days to 1 year)	Child (1–4 years)	Under 5			
Global	13.1 (12.5 to 13.9)	16.7 (14.9 to 18.9)	11.7 (10.6 to 12.9)	10.5 (9.3 to 11.9)	38.4 (34.5 to 43.1)	1716.2 (1634.4 to 1811.0)	4999.8 (4766.3 to 5252.6)	-3.7% (-4.3 to -3.0)
High SDI	2.6 (2.5 to 2.8)	2.7 (2.5 to 2.9)	1.4 (1.3 to 1.5)	0.8 (0.7 to 0.9)	4.9 (4.6 to 5.3)	36.7 (34.9 to 38.8)	53.3 (51.7 to 55.2)	-2.1% (-2.6 to -1.6)
High-middle SDI	6.4 (6.0 to 6.8)	6.2 (5.3 to 7.2)	3.1 (2.7 to 3.6)	2.1 (1.7 to 2.4)	11.3 (9.8 to 13.2)	145.3 (136.2 to 155.9)	163.2 (143.0 to 195.6)	-4.9% (-5.8 to -3.9)
Middle SDI	8.9 (8.5 to 9.4)	9.9 (8.5 to 11.5)	5.8 (5.1 to 6.6)	3.6 (3.1 to 4.3)	19.3 (16.7 to 22.2)	276.8 (264.2 to 292.4)	600.3 (566.2 to 638.2)	-4.6% (-5.5 to -3.7)
Low-middle SDI	20.5 (19.3 to 21.9)	23.2 (20.8 to 26.1)	14.2 (13.0 to 15.6)	13.0 (11.5 to 14.7)	49.6 (44.8 to 55.2)	847.9 (797.6 to 904.4)	2275.9 (2104.1 to 2454.7)	-4.0% (-4.6 to -3.4)
Low SDI	19.1 (18.5 to 19.7)	24.3 (21.1 to 28.1)	23.2 (20.4 to 26.5)	24.4 (20.8 to 28.5)	70.2 (60.9 to 80.7)	409.5 (396.4 to 424.3)	1904.7 (1762.9 to 2056.6)	-4.3% (-5.1 to -3.5)
High income	2.7 (2.5 to 3.0)	3.0 (2.8 to 3.2)	1.6 (1.5 to 1.7)	0.9 (0.8 to 1.0)	5.4 (5.1 to 5.8)	31.9 (29.3 to 35.2)	62.8 (60.7 to 64.9)	-2.1% (-2.5 to -1.7)
High-income North America	2.7 (2.5 to 3.0)	3.8 (3.6 to 4.0)	1.9 (1.7 to 2.1)	1.0 (0.9 to 1.1)	6.7 (6.5 to 6.9)	12.2 (11.2 to 13.4)	29.6 (28.8 to 30.5)	-1.2% (-1.4 to -0.9)
Canada	2.0 (2.0 to 2.1)	3.1 (3.1 to 3.2)	1.5 (1.5 to 1.5)	0.7 (0.6 to 0.9)	5.4 (5.2 to 5.6)	0.8 (0.8 to 0.8)	2.2 (1.8 to 2.6)	-0.9% (-1.1 to -0.6)
Greenland	5.6 (5.2 to 6.0)	7.7 (6.6 to 8.9)	3.7 (3.2 to 4.4)	2.8 (2.1 to 3.7)	14.1 (11.9 to 16.9)	<0.1 (<0.1 to <0.1)	<0.1 (<0.1 to <0.1)	-2.0% (-3.2 to -0.7)
USA	2.8 (2.6 to 3.1)	3.9 (3.7 to 4.1)	1.9 (1.8 to 2.1)	1.0 (1.0 to 1.1)	6.8 (6.7 to 7.0)	11.4 (10.4 to 12.6)	27.5 (26.7 to 28.2)	-1.1% (-1.3 to -1.0)
Australasia	3.1 (2.7 to 3.5)	2.4 (2.2 to 2.5)	1.1 (1.0 to 1.2)	0.7 (0.6 to 0.8)	4.2 (3.8 to 4.5)	1.1 (1.0 to 1.2)	1.5 (1.3 to 1.7)	-2.9% (-3.4 to -2.3)
Australia	3.0 (2.6 to 3.4)	2.2 (2.1 to 2.4)	1.0 (0.9 to 1.1)	0.7 (0.6 to 0.8)	3.9 (3.6 to 4.2)	0.9 (0.8 to 1.0)	1.2 (1.0 to 1.4)	-3.1% (-3.6 to -2.5)
New Zealand	3.3 (3.1 to 3.6)	3.1 (2.9 to 3.3)	1.6 (1.5 to 1.7)	0.9 (0.8 to 1.1)	5.6 (5.2 to 6.0)	0.2 (0.2 to 0.2)	0.3 (0.3 to 0.4)	-1.9% (-2.4 to -1.4)
High-income Asia Pacific	1.8 (1.5 to 2.1)	1.1 (1.0 to 1.2)	1.1 (1.0 to 1.2)	0.7 (0.7 to 0.8)	2.9 (2.6 to 3.2)	2.5 (2.1 to 2.9)	4.1 (3.7 to 4.5)	-3.8% (-4.4 to -3.1)
Brunei	2.6 (2.3 to 3.0)	4.3 (3.8 to 4.8)	3.4 (3.1 to 3.8)	1.5 (1.2 to 1.9)	9.2 (8.0 to 10.5)	<0.1 (<0.1 to <0.1)	0.1 (0.1 to 0.1)	0.2% (-0.7 to 1.2)
Japan	1.7 (1.4 to 2.1)	0.9 (0.8 to 1.0)	1.0 (0.9 to 1.1)	0.7 (0.6 to 0.8)	2.6 (2.4 to 2.9)	1.6 (1.3 to 2.0)	2.6 (2.4 to 2.7)	-3.4% (-3.9 to -2.7)
Singapore	1.9 (1.9 to 2.0)	1.0 (0.9 to 1.1)	0.8 (0.7 to 0.9)	0.5 (0.4 to 0.6)	2.3 (2.0 to 2.5)	0.1 (0.1 to 0.1)	0.1 (0.1 to 0.1)	-3.3% (-4.0 to -2.5)
South Korea	1.9 (1.8 to 2.0)	1.5 (1.2 to 1.9)	1.2 (1.0 to 1.5)	0.8 (0.6 to 1.0)	3.5 (2.8 to 4.4)	0.8 (0.7 to 0.8)	1.4 (1.1 to 1.8)	-4.3% (-5.8 to -2.9)
Western Europe	2.3 (2.2 to 2.4)	2.0 (1.8 to 2.3)	1.0 (0.9 to 1.2)	0.6 (0.5 to 0.7)	3.7 (3.3 to 4.2)	10.0 (9.6 to 10.4)	16.4 (15.1 to 17.7)	-2.7% (-3.5 to -1.9)
Andorra	2.7 (2.7 to 2.8)	1.2 (0.9 to 1.5)	0.7 (0.5 to 0.8)	1.5 (1.1 to 2.0)	3.3 (2.6 to 4.3)	<0.1 (<0.1 to <0.1)	<0.1 (<0.1 to <0.1)	0.3% (-1.1 to 1.9)
Austria	1.8 (1.7 to 1.9)	1.9 (1.6 to 2.2)	0.9 (0.8 to 1.1)	0.6 (0.5 to 0.7)	3.4 (2.8 to 4.0)	0.1 (0.1 to 0.2)	0.3 (0.2 to 0.4)	-3.3% (-4.5 to -2.0)
Belgium	1.8 (1.4 to 2.3)	2.0 (1.8 to 2.1)	1.2 (1.1 to 1.3)	0.8 (0.6 to 0.9)	3.9 (3.6 to 4.3)	0.2 (0.2 to 0.3)	0.5 (0.4 to 0.6)	-2.5% (-3.0 to -1.9)
Cyprus	2.1 (2.0 to 2.2)	1.7 (1.4 to 2.1)	1.0 (0.8 to 1.2)	0.6 (0.4 to 0.8)	3.3 (2.8 to 3.8)	<0.1 (<0.1 to <0.1)	<0.1 (<0.1 to <0.1)	-5.7% (-6.7 to -4.6)
Denmark	1.3 (1.1 to 1.5)	2.5 (2.2 to 2.8)	1.0 (0.9 to 1.1)	0.6 (0.5 to 0.8)	4.1 (3.5 to 4.7)	0.1 (0.1 to 0.1)	0.2 (0.2 to 0.3)	-2.0% (-3.0 to -1.0)
Finland	1.1 (1.1 to 1.2)	1.2 (1.0 to 1.4)	0.6 (0.5 to 0.7)	0.4 (0.3 to 0.6)	2.2 (1.8 to 2.7)	0.1 (0.1 to 0.1)	0.1 (0.1 to 0.2)	-4.1% (-5.5 to -2.7)

(Table 1 continues on next page)

	Deaths per 1000 livebirths					Total stillbirths (thousands)	Total under-5 deaths (thousands)	Annualised rate of change in under-5 deaths (%)
	Stillbirths	Neonatal (0-27 days)	Post-neonatal (28 days to 1 year)	Child (1-4 years)	Under 5			
(Continued from previous page)								
France	3.3 (3.3 to 3.4)	2.1 (1.7 to 2.5)	1.1 (0.9 to 1.4)	0.7 (0.5 to 0.8)	3.8 (3.2 to 4.6)	2.7 (2.6 to 2.7)	3.0 (2.4 to 3.9)	-2.2% (-3.3 to -1.0)
Germany	1.5 (1.5 to 1.5)	1.9 (1.6 to 2.3)	1.1 (0.9 to 1.3)	0.6 (0.5 to 0.8)	3.6 (3.0 to 4.4)	1.0 (1.0 to 1.0)	2.5 (2.0 to 3.2)	-2.5% (-3.7 to -1.2)
Greece	1.9 (1.8 to 1.9)	2.2 (2.0 to 2.4)	1.1 (1.0 to 1.2)	0.6 (0.5 to 0.8)	3.9 (3.6 to 4.3)	0.2 (0.2 to 0.2)	0.4 (0.3 to 0.5)	-3.0% (-3.7 to -2.4)
Iceland	1.2 (1.1 to 1.4)	1.0 (0.8 to 1.1)	0.6 (0.5 to 0.7)	0.7 (0.5 to 0.9)	2.2 (1.9 to 2.6)	<0.1 (<0.1 to <0.1)	<0.1 (<0.1 to <0.1)	-3.8% (-5.0 to -2.5)
Ireland	2.1 (2.0 to 2.3)	2.2 (1.9 to 2.6)	1.1 (0.9 to 1.2)	0.6 (0.5 to 0.7)	3.9 (3.4 to 4.5)	0.1 (0.1 to 0.1)	0.3 (0.2 to 0.3)	-3.9% (-4.9 to -2.8)
Israel	2.4 (2.1 to 2.7)	1.8 (1.6 to 2.0)	1.1 (1.0 to 1.2)	0.7 (0.6 to 0.9)	3.6 (3.1 to 4.1)	0.4 (0.4 to 0.5)	0.6 (0.5 to 0.7)	-4.3% (-5.1 to -3.4)
Italy	1.5 (1.3 to 1.6)	1.9 (1.5 to 2.3)	0.8 (0.7 to 1.0)	0.5 (0.4 to 0.7)	3.2 (2.5 to 4.0)	0.7 (0.7 to 0.8)	1.6 (1.1 to 2.2)	-3.2% (-4.7 to -1.8)
Luxembourg	1.8 (1.5 to 2.2)	1.1 (0.9 to 1.3)	0.6 (0.5 to 0.7)	0.5 (0.4 to 0.5)	2.2 (1.8 to 2.6)	<0.1 (<0.1 to <0.1)	<0.1 (<0.1 to <0.1)	-4.8% (-5.9 to -3.7)
Malta	2.5 (2.5 to 2.6)	4.4 (3.8 to 5.1)	1.1 (0.9 to 1.3)	0.7 (0.6 to 0.9)	6.3 (5.4 to 7.3)	<0.1 (<0.1 to <0.1)	<0.1 (<0.1 to <0.1)	-1.3% (-2.4 to -0.2)
Netherlands	1.8 (1.4 to 2.3)	2.3 (2.2 to 2.5)	0.9 (0.8 to 1.0)	0.6 (0.5 to 0.7)	3.8 (3.4 to 4.2)	0.3 (0.2 to 0.4)	0.7 (0.5 to 0.8)	-3.2% (-3.8 to -2.5)
Norway	1.5 (1.4 to 1.6)	1.5 (1.3 to 1.7)	0.7 (0.6 to 0.8)	0.5 (0.4 to 0.6)	2.7 (2.3 to 3.2)	0.1 (0.1 to 0.1)	0.2 (0.1 to 0.2)	-3.8% (-4.9 to -2.6)
Portugal	1.6 (1.6 to 1.7)	1.5 (1.5 to 1.6)	0.9 (0.9 to 1.0)	0.6 (0.6 to 0.7)	3.1 (2.9 to 3.4)	0.1 (0.1 to 0.1)	0.3 (0.2 to 0.3)	-5.1% (-5.5 to -4.6)
Spain	1.3 (1.2 to 1.4)	1.7 (1.5 to 1.9)	0.9 (0.8 to 1.1)	0.6 (0.5 to 0.8)	3.3 (2.8 to 3.8)	0.5 (0.5 to 0.6)	1.4 (1.0 to 1.9)	-3.0% (-3.9 to -2.2)
Sweden	2.0 (1.7 to 2.5)	1.4 (1.1 to 1.7)	0.8 (0.6 to 1.0)	0.5 (0.4 to 0.6)	2.6 (2.2 to 3.2)	0.2 (0.2 to 0.3)	0.3 (0.2 to 0.4)	-2.5% (-3.8 to -1.2)
Switzerland	1.7 (1.6 to 1.9)	2.6 (2.3 to 3.0)	0.8 (0.7 to 0.9)	0.5 (0.3 to 0.8)	3.9 (3.3 to 4.7)	0.1 (0.1 to 0.2)	0.3 (0.3 to 0.4)	-2.4% (-3.5 to -1.3)
UK	3.5 (3.4 to 3.6)	2.6 (2.4 to 2.8)	1.3 (1.2 to 1.4)	0.7 (0.6 to 0.8)	4.6 (4.2 to 5.0)	2.8 (2.7 to 2.9)	3.6 (3.5 to 3.7)	-2.3% (-2.9 to -1.8)
England	3.2 (3.1 to 3.3)	2.6 (2.4 to 2.8)	1.3 (1.2 to 1.4)	0.7 (0.7 to 0.8)	4.6 (4.3 to 4.9)	2.2 (2.1 to 2.2)	3.1 (3.0 to 3.1)	-2.3% (-2.8 to -1.8)
Northern Ireland	5.4 (5.3 to 5.5)	3.0 (2.0 to 4.2)	1.2 (0.8 to 1.7)	0.7 (0.5 to 1.0)	4.8 (3.3 to 6.8)	0.1 (0.1 to 0.1)	0.1 (0.1 to 0.2)	-1.9% (-4.4 to 0.5)
Scotland	5.4 (5.2 to 5.5)	2.2 (1.8 to 2.8)	1.2 (0.9 to 1.5)	0.6 (0.5 to 0.8)	4.1 (3.2 to 5.1)	0.3 (0.3 to 0.3)	0.2 (0.2 to 0.3)	-2.9% (-4.4 to -1.4)
Wales	5.2 (5.0 to 5.3)	2.4 (2.0 to 3.0)	1.3 (1.0 to 1.5)	0.7 (0.5 to 0.8)	4.4 (3.5 to 5.3)	0.2 (0.2 to 0.2)	0.1 (0.1 to 0.2)	-2.4% (-3.7 to -1.1)
Southern Latin America	6.1 (4.6 to 7.9)	6.3 (6.0 to 6.6)	3.2 (2.9 to 3.4)	1.6 (1.5 to 1.7)	11.0 (10.5 to 11.6)	6.2 (4.7 to 8.1)	11.2 (9.9 to 12.7)	-3.0% (-3.3 to -2.7)
Argentina	5.4 (4.4 to 6.6)	6.9 (6.6 to 7.1)	3.6 (3.4 to 3.8)	1.8 (1.7 to 1.9)	12.2 (11.7 to 12.7)	3.9 (3.2 to 4.8)	8.9 (7.6 to 10.3)	-3.2% (-3.5 to -3.0)
Chile	8.5 (5.5 to 12.5)	4.8 (4.6 to 5.1)	1.9 (1.8 to 2.1)	1.1 (1.0 to 1.2)	7.8 (7.4 to 8.3)	2.1 (1.3 to 3.0)	1.9 (1.5 to 2.3)	-2.1% (-2.5 to -1.8)
Uruguay	4.6 (4.1 to 5.2)	4.5 (3.5 to 5.6)	3.0 (2.4 to 3.8)	1.3 (0.8 to 1.9)	8.8 (6.8 to 11.3)	0.2 (0.2 to 0.3)	0.4 (0.3 to 0.6)	-3.8% (-5.4 to -2.1)
Central Europe, eastern Europe, and central Asia	4.5 (4.3 to 4.6)	7.0 (5.7 to 8.6)	4.2 (3.3 to 5.4)	2.4 (1.9 to 3.2)	13.6 (10.9 to 17.1)	25.3 (24.7 to 26.0)	77.6 (67.2 to 91.3)	-4.5% (-6.0 to -3.1)

(Table 1 continues on next page)

	Deaths per 1000 livebirths					Total stillbirths (thousands)	Total under-5 deaths (thousands)	Annualised rate of change in under-5 deaths (%)
	Stillbirths	Neonatal (0–27 days)	Post-neonatal (28 days to 1 year)	Child (1–4 years)	Under 5			
(Continued from previous page)								
Eastern Europe	2.9 (2.8 to 2.9)	4.4 (4.0 to 4.8)	2.4 (2.1 to 2.8)	1.6 (1.4 to 1.8)	8.4 (7.6 to 9.4)	7.5 (7.3 to 7.6)	21.7 (19.0 to 25.0)	-5.4% (-6.1 to -4.6)
Belarus	2.8 (2.7 to 2.8)	2.7 (2.1 to 3.4)	1.6 (1.1 to 2.3)	1.3 (1.0 to 1.7)	5.5 (4.2 to 7.4)	0.3 (0.3 to 0.3)	0.6 (0.5 to 0.9)	-6.7% (-8.5 to -4.7)
Estonia	1.5 (1.4 to 1.6)	1.3 (1.0 to 1.7)	1.0 (0.8 to 1.4)	0.8 (0.6 to 1.0)	3.1 (2.4 to 4.1)	<0.1 (<0.1 to <0.1)	<0.1 (<0.1 to 0.1)	-8.0% (-9.8 to -6.3)
Latvia	2.3 (2.3 to 2.4)	2.5 (1.8 to 3.4)	1.4 (0.9 to 2.0)	0.9 (0.6 to 1.4)	4.8 (3.3 to 6.8)	0.1 (0.1 to 0.1)	0.1 (0.1 to 0.2)	-6.3% (-8.7 to -4.0)
Lithuania	1.9 (1.9 to 2.0)	2.2 (1.9 to 2.5)	1.6 (1.4 to 1.8)	0.9 (0.7 to 1.1)	4.7 (4.1 to 5.3)	0.1 (0.1 to 0.1)	0.1 (0.1 to 0.2)	-5.5% (-6.4 to -4.6)
Moldova	4.1 (3.9 to 4.4)	7.7 (5.1 to 11.2)	2.4 (1.6 to 3.4)	1.6 (1.0 to 2.3)	11.6 (7.7 to 16.8)	0.2 (0.2 to 0.2)	0.5 (0.3 to 0.8)	-6.2% (-9.2 to -3.6)
Russia	2.8 (2.8 to 2.9)	4.2 (4.1 to 4.3)	2.5 (2.2 to 2.8)	1.7 (1.6 to 1.8)	8.4 (8.1 to 8.7)	5.4 (5.2 to 5.5)	15.8 (14.2 to 17.6)	-5.4% (-5.6 to -5.1)
Ukraine	3.0 (3.0 to 3.1)	5.2 (3.5 to 7.5)	2.4 (1.3 to 4.2)	1.6 (0.9 to 2.6)	9.2 (5.7 to 14.1)	1.4 (1.4 to 1.5)	4.5 (2.5 to 7.5)	-5.1% (-8.4 to -2.1)
Central Europe	2.9 (2.7 to 3.1)	3.3 (2.8 to 4.1)	1.9 (1.6 to 2.3)	1.0 (0.8 to 1.3)	6.2 (5.1 to 7.6)	3.2 (3.0 to 3.4)	6.9 (5.9 to 8.0)	-5.0% (-6.2 to -3.6)
Albania	4.1 (4.1 to 4.2)	7.2 (4.9 to 10.4)	4.2 (2.8 to 6.1)	2.3 (1.4 to 3.8)	13.7 (9.1 to 20.2)	0.2 (0.2 to 0.2)	0.5 (0.3 to 0.8)	-4.3% (-7.2 to -1.7)
Bosnia and Herzegovina	3.6 (3.2 to 4.0)	3.5 (2.9 to 4.2)	0.9 (0.9 to 0.9)	0.8 (0.7 to 0.9)	5.2 (4.5 to 6.0)	0.1 (0.1 to 0.1)	0.2 (0.1 to 0.2)	-4.7% (-5.7 to -3.7)
Bulgaria	3.9 (3.4 to 4.5)	4.0 (2.7 to 5.7)	2.9 (2.0 to 4.1)	1.5 (1.0 to 2.2)	8.3 (5.7 to 12.0)	0.3 (0.2 to 0.3)	0.5 (0.3 to 0.9)	-4.3% (-6.7 to -2.0)
Croatia	2.3 (2.2 to 2.4)	2.8 (2.3 to 3.2)	1.0 (0.9 to 1.2)	0.7 (0.6 to 0.8)	4.5 (3.8 to 5.3)	0.1 (0.1 to 0.1)	0.2 (0.1 to 0.2)	-4.4% (-5.5 to -3.3)
Czech Republic	1.7 (1.5 to 1.8)	1.4 (1.2 to 1.6)	0.9 (0.8 to 1.1)	0.5 (0.4 to 0.7)	2.8 (2.4 to 3.3)	0.2 (0.2 to 0.2)	0.3 (0.2 to 0.4)	-4.0% (-5.2 to -2.9)
Hungary	2.4 (2.3 to 2.5)	3.0 (2.4 to 3.6)	1.8 (1.5 to 2.3)	0.8 (0.6 to 1.1)	5.6 (4.5 to 6.9)	0.2 (0.2 to 0.2)	0.5 (0.4 to 0.7)	-4.0% (-5.4 to -2.6)
Macedonia	7.7 (6.7 to 8.9)	6.5 (4.1 to 10.0)	2.4 (1.5 to 3.7)	1.2 (0.7 to 1.7)	10.1 (6.4 to 15.3)	0.2 (0.1 to 0.2)	0.2 (0.1 to 0.3)	-2.2% (-5.1 to 0.3)
Montenegro	3.3 (3.0 to 3.6)	3.0 (2.3 to 3.9)	1.4 (1.1 to 1.8)	0.7 (0.5 to 0.9)	5.1 (3.9 to 6.6)	<0.1 (<0.1 to <0.1)	<0.1 (<0.1 to <0.1)	-7.5% (-9.2 to -5.8)
Poland	2.0 (1.7 to 2.4)	2.6 (1.8 to 3.8)	1.2 (0.8 to 1.7)	0.7 (0.4 to 1.0)	4.5 (3.0 to 6.5)	0.7 (0.6 to 0.9)	1.7 (1.0 to 2.7)	-4.7% (-7.2 to -2.4)
Romania	3.9 (3.9 to 3.9)	4.5 (3.8 to 5.3)	3.4 (2.8 to 4.2)	1.5 (1.3 to 1.8)	9.5 (8.2 to 11.0)	0.7 (0.7 to 0.7)	1.7 (1.3 to 2.1)	-5.6% (-6.6 to -4.7)
Serbia	4.7 (4.4 to 5.1)	4.5 (3.7 to 5.3)	2.3 (2.0 to 2.8)	1.1 (0.9 to 1.3)	7.9 (6.6 to 9.3)	0.4 (0.4 to 0.4)	0.6 (0.5 to 0.8)	-4.1% (-5.6 to -2.5)
Slovakia	2.3 (2.2 to 2.4)	3.0 (2.3 to 3.9)	2.0 (1.5 to 2.6)	1.1 (0.8 to 1.4)	6.1 (4.6 to 8.0)	0.1 (0.1 to 0.1)	0.3 (0.2 to 0.5)	-3.1% (-4.9 to -1.3)
Slovenia	1.9 (1.8 to 2.1)	1.5 (1.3 to 1.7)	0.4 (0.3 to 0.5)	0.5 (0.4 to 0.6)	2.4 (2.0 to 2.8)	<0.1 (<0.1 to <0.1)	<0.1 (<0.1 to 0.1)	-5.2% (-6.3 to -4.0)
Central Asia	7.4 (7.2 to 7.6)	12.4 (9.3 to 16.3)	7.9 (5.6 to 10.7)	4.4 (3.1 to 6.3)	24.5 (17.9 to 32.9)	14.7 (14.3 to 15.1)	48.9 (39.2 to 62.1)	-4.5% (-6.5 to -2.5)
Armenia	6.8 (6.1 to 7.6)	6.1 (4.5 to 8.2)	4.1 (3.0 to 5.5)	1.9 (1.4 to 2.5)	12.1 (8.9 to 16.1)	0.3 (0.3 to 0.3)	0.5 (0.4 to 0.7)	-5.8% (-7.9 to -3.7)
Azerbaijan	9.4 (9.1 to 9.8)	16.7 (12.4 to 22.0)	9.6 (6.4 to 14.2)	3.9 (2.7 to 5.5)	30.0 (21.4 to 41.1)	1.8 (1.7 to 1.9)	5.7 (3.8 to 8.4)	-4.6% (-7.0 to -2.4)
Georgia	5.3 (4.9 to 5.8)	9.6 (7.1 to 12.8)	3.5 (2.6 to 4.8)	2.3 (1.7 to 3.1)	15.4 (11.4 to 20.4)	0.3 (0.3 to 0.4)	1.0 (0.7 to 1.4)	-5.6% (-7.7 to -3.7)

(Table 1 continues on next page)

	Deaths per 1000 livebirths					Total stillbirths (thousands)	Total under-5 deaths (thousands)	Annualised rate of change in under-5 deaths (%)
	Stillbirths	Neonatal (0-27 days)	Post-neonatal (28 days to 1 year)	Child (1-4 years)	Under 5			
(Continued from previous page)								
Kazakhstan	5.2 (5.0 to 5.4)	6.6 (5.0 to 8.6)	4.2 (3.0 to 5.8)	2.7 (1.8 to 3.7)	13.5 (9.9 to 18.0)	2.0 (2.0 to 2.1)	5.3 (3.8 to 7.3)	-6.3% (-8.5 to -4.0)
Kyrgyzstan	9.9 (9.5 to 10.3)	16.7 (14.1 to 19.5)	8.2 (6.6 to 10.0)	4.4 (3.6 to 5.2)	28.9 (24.2 to 34.4)	1.5 (1.5 to 1.6)	4.4 (3.6 to 5.4)	-3.4% (-4.6 to -2.2)
Mongolia	7.1 (6.9 to 7.4)	11.2 (9.5 to 13.0)	6.1 (4.8 to 7.6)	4.1 (2.5 to 6.3)	21.2 (16.7 to 26.6)	0.6 (0.5 to 0.6)	1.6 (1.2 to 2.2)	-6.2% (-7.9 to -4.7)
Tajikistan	8.9 (8.7 to 9.2)	16.9 (12.7 to 21.9)	14.1 (10.1 to 19.1)	7.1 (4.4 to 10.7)	37.6 (27.1 to 50.8)	2.3 (2.2 to 2.3)	9.4 (5.8 to 14.4)	-4.3% (-6.5 to -2.2)
Turkmenistan	7.7 (7.6 to 7.9)	17.1 (11.6 to 24.2)	12.5 (8.4 to 18.1)	7.9 (5.2 to 11.6)	37.0 (25.2 to 52.6)	0.9 (0.9 to 1.0)	4.5 (2.9 to 6.6)	-4.9% (-7.6 to -2.3)
Uzbekistan	7.1 (6.9 to 7.4)	12.0 (8.5 to 16.4)	7.2 (5.1 to 9.8)	4.5 (3.2 to 6.3)	23.5 (16.7 to 32.1)	4.9 (4.7 to 5.1)	16.4 (8.7 to 28.0)	-3.7% (-6.1 to -1.5)
Latin America and Caribbean	6.3 (5.9 to 6.8)	9.3 (7.3 to 11.7)	6.2 (4.8 to 7.9)	3.4 (2.6 to 4.4)	18.7 (14.7 to 23.8)	62.6 (58.6 to 67.7)	185.2 (174.7 to 198.3)	-3.6% (-5.0 to -2.1)
Central Latin America	5.4 (5.1 to 5.7)	8.3 (7.0 to 9.9)	5.3 (4.4 to 6.4)	3.2 (2.7 to 3.8)	16.7 (14.0 to 20.1)	24.5 (23.2 to 26.0)	75.7 (71.4 to 80.6)	-3.4% (-4.5 to -2.3)
Colombia	8.5 (7.7 to 9.5)	9.0 (7.5 to 10.7)	3.6 (3.0 to 4.3)	3.0 (2.2 to 4.1)	15.5 (12.6 to 19.0)	5.8 (5.3 to 6.5)	10.6 (8.5 to 13.4)	-3.4% (-4.9 to -2.0)
Costa Rica	5.9 (5.5 to 6.4)	6.5 (5.2 to 8.2)	2.6 (2.0 to 3.3)	1.5 (1.0 to 2.2)	10.6 (8.1 to 13.7)	0.3 (0.3 to 0.4)	0.6 (0.4 to 0.9)	-2.4% (-4.1 to -0.5)
El Salvador	4.5 (4.3 to 4.6)	5.4 (4.3 to 6.7)	4.2 (3.4 to 5.3)	2.3 (1.9 to 2.9)	11.9 (9.5 to 14.8)	0.5 (0.4 to 0.5)	1.2 (0.9 to 1.8)	-5.6% (-7.3 to -4.1)
Guatemala	6.6 (5.9 to 7.3)	10.8 (8.8 to 13.2)	9.7 (7.9 to 11.9)	6.5 (6.3 to 6.7)	26.7 (22.9 to 31.2)	2.7 (2.5 to 3.0)	10.9 (9.0 to 13.3)	-4.1% (-5.0 to -3.2)
Honduras	8.4 (8.3 to 8.4)	11.6 (9.6 to 14.2)	5.5 (4.9 to 6.3)	4.4 (3.8 to 5.2)	21.4 (18.3 to 25.4)	1.7 (1.6 to 1.7)	4.2 (3.3 to 5.2)	-3.4% (-4.3 to -2.4)
Mexico	4.0 (3.9 to 4.2)	7.3 (5.8 to 9.2)	5.4 (4.2 to 7.0)	2.8 (2.2 to 3.6)	15.5 (12.1 to 19.7)	9.3 (8.9 to 9.8)	35.6 (33.2 to 38.2)	-3.6% (-5.1 to -2.1)
Nicaragua	5.4 (5.3 to 5.5)	7.4 (6.2 to 8.9)	4.9 (4.2 to 6.0)	2.8 (2.4 to 3.4)	15.1 (12.7 to 18.2)	0.6 (0.6 to 0.6)	1.8 (1.5 to 2.2)	-5.5% (-6.5 to -4.4)
Panama	4.8 (4.6 to 5.0)	7.1 (5.7 to 8.9)	5.5 (4.4 to 7.0)	4.0 (3.2 to 5.1)	16.6 (13.1 to 20.9)	0.3 (0.3 to 0.3)	1.1 (0.8 to 1.6)	-2.1% (-3.6 to -0.5)
Venezuela	5.6 (5.2 to 6.1)	10.0 (9.6 to 10.4)	4.3 (4.1 to 4.6)	2.6 (2.3 to 2.9)	16.8 (16.0 to 17.7)	3.2 (3.0 to 3.5)	9.6 (8.1 to 11.3)	-1.5% (-1.8 to -1.2)
Andean Latin America	6.2 (5.8 to 6.7)	9.5 (7.6 to 11.8)	6.6 (5.3 to 8.2)	4.5 (3.4 to 5.8)	20.4 (16.3 to 25.4)	8.7 (8.1 to 9.5)	28.2 (24.1 to 32.8)	-4.9% (-6.3 to -3.6)
Bolivia	8.9 (7.4 to 10.9)	15.2 (11.8 to 19.4)	11.7 (9.0 to 15.0)	7.3 (5.6 to 9.3)	33.8 (26.3 to 43.2)	2.6 (2.2 to 3.2)	9.7 (7.4 to 12.7)	-4.8% (-6.3 to -3.3)
Ecuador	5.3 (4.8 to 5.8)	8.2 (7.0 to 9.4)	5.3 (4.5 to 6.1)	3.9 (2.8 to 5.4)	17.3 (14.5 to 20.7)	2.0 (1.8 to 2.1)	6.3 (5.0 to 8.0)	-4.0% (-5.2 to -2.9)
Peru	5.6 (5.0 to 6.3)	7.8 (6.2 to 9.9)	5.2 (4.1 to 6.7)	3.6 (2.8 to 4.6)	16.6 (13.2 to 20.8)	4.2 (3.7 to 4.7)	12.1 (9.4 to 15.5)	-5.2% (-6.7 to -3.8)
Caribbean	15.8 (13.8 to 18.3)	15.8 (11.4 to 21.8)	11.3 (7.9 to 16.0)	6.7 (4.6 to 9.5)	33.5 (23.6 to 46.8)	12.6 (11.0 to 14.6)	27.2 (19.7 to 37.9)	-2.5% (-4.8 to -0.4)
Antigua and Barbuda	8.1 (6.6 to 10.2)	5.7 (3.7 to 8.6)	2.8 (1.8 to 4.2)	2.7 (1.9 to 3.8)	11.2 (7.4 to 16.5)	<0.1 (<0.1 to <0.1)	<0.1 (<0.1 to <0.1)	-2.4% (-5.0 to 0.1)
The Bahamas	12.1 (9.1 to 15.9)	5.3 (2.8 to 9.7)	3.5 (1.8 to 6.6)	2.2 (1.1 to 4.2)	11.0 (5.9 to 20.3)	0.1 (0.1 to 0.1)	0.1 (<0.1 to 0.2)	-1.5% (-5.8 to 3.0)
Barbados	9.4 (7.6 to 11.7)	9.9 (5.4 to 17.2)	3.5 (1.9 to 5.9)	1.4 (0.7 to 2.7)	14.7 (7.9 to 25.7)	<0.1 (<0.1 to <0.1)	<0.1 (<0.1 to 0.1)	-1.2% (-6.0 to 3.4)
Belize	9.6 (7.8 to 12.1)	8.3 (4.9 to 13.5)	4.0 (2.3 to 6.5)	2.8 (1.7 to 4.7)	15.1 (8.8 to 24.6)	0.1 (0.1 to 0.1)	0.2 (0.1 to 0.3)	-3.9% (-7.4 to -0.5)

(Table 1 continues on next page)

	Deaths per 1000 livebirths					Total stillbirths (thousands)	Total under-5 deaths (thousands)	Annualised rate of change in under-5 deaths (%)
	Stillbirths	Neonatal (0-27 days)	Post-neonatal (28 days to 1 year)	Child (1-4 years)	Under 5			
(Continued from previous page)								
Bermuda	5.9 (5.5 to 6.3)	1.7 (1.2 to 2.3)	0.8 (0.5 to 1.2)	1.4 (0.7 to 2.4)	3.9 (2.5 to 5.8)	<0.1 (<0.1 to <0.1)	<0.1 (<0.1 to <0.1)	-0.7% (-4.2 to 3.0)
Cuba	10.4 (7.6 to 13.8)	2.4 (2.2 to 2.6)	1.7 (1.4 to 2.0)	1.2 (1.0 to 1.6)	5.3 (5.0 to 5.7)	1.1 (0.8 to 1.5)	0.6 (0.5 to 0.7)	-3.1% (-3.4 to -2.6)
Dominica	15.1 (12.3 to 18.9)	18.2 (11.7 to 27.3)	4.8 (3.1 to 7.3)	2.1 (0.9 to 4.1)	25.0 (15.7 to 38.5)	<0.1 (<0.1 to <0.1)	<0.1 (<0.1 to <0.1)	1.8% (-1.4 to 4.9)
Dominican Republic	11.9 (10.7 to 13.2)	17.6 (14.0 to 22.1)	6.3 (5.0 to 8.0)	3.7 (2.9 to 4.6)	27.4 (21.7 to 34.5)	2.2 (2.0 to 2.5)	5.1 (3.6 to 6.9)	-1.9% (-3.5 to -0.4)
Grenada	10.5 (8.5 to 13.2)	9.8 (5.5 to 17.1)	3.2 (1.8 to 5.7)	2.4 (1.2 to 4.9)	15.4 (8.4 to 27.9)	<0.1 (<0.1 to <0.1)	<0.1 (<0.1 to <0.1)	0.0% (-4.3 to 4.1)
Guyana	12.0 (11.2 to 13.1)	16.4 (13.1 to 20.5)	5.7 (4.4 to 7.2)	3.0 (2.4 to 3.8)	24.9 (19.7 to 31.2)	0.2 (0.2 to 0.2)	0.3 (0.2 to 0.4)	-2.8% (-4.5 to -1.3)
Haiti	22.4 (18.2 to 28.0)	22.1 (15.0 to 31.5)	21.3 (14.3 to 30.8)	13.0 (8.7 to 19.0)	55.4 (37.4 to 79.2)	7.5 (6.1 to 9.4)	18.0 (11.0 to 28.2)	-3.7% (-6.3 to -1.3)
Jamaica	12.8 (11.8 to 13.8)	11.4 (7.2 to 17.5)	5.2 (3.0 to 8.7)	3.6 (2.1 to 5.8)	20.1 (12.2 to 31.7)	0.7 (0.7 to 0.8)	1.1 (0.6 to 1.9)	-1.3% (-5.0 to 2.2)
Puerto Rico	5.5 (5.3 to 5.8)	4.4 (3.9 to 4.8)	1.6 (1.4 to 1.8)	0.6 (0.4 to 0.9)	6.6 (5.8 to 7.5)	0.2 (0.2 to 0.2)	0.3 (0.2 to 0.3)	-4.0% (-4.9 to -3.2)
Saint Lucia	13.7 (12.3 to 15.5)	13.0 (7.0 to 22.5)	2.7 (1.4 to 4.6)	1.8 (0.7 to 4.2)	17.5 (9.1 to 31.2)	0.0 (0.0 to 0.0)	<0.1 (<0.1 to 0.1)	-0.2% (-5.0 to 4.3)
Saint Vincent and the Grenadines	11.7 (9.3 to 14.6)	10.6 (6.9 to 16.5)	4.0 (2.6 to 6.3)	2.0 (0.9 to 4.3)	16.6 (10.4 to 26.8)	<0.1 (<0.1 to <0.1)	<0.1 (<0.1 to <0.1)	-2.1% (-5.4 to 1.2)
Suriname	15.7 (13.9 to 17.6)	20.4 (15.7 to 26.2)	10.7 (8.3 to 13.8)	4.0 (3.0 to 5.3)	34.8 (26.8 to 44.8)	0.1 (0.1 to 0.2)	0.3 (0.2 to 0.5)	-1.7% (-3.1 to -0.3)
Trinidad and Tobago	12.9 (11.1 to 14.9)	15.9 (9.4 to 25.6)	2.7 (1.5 to 4.4)	2.5 (1.4 to 4.2)	20.9 (12.3 to 34.2)	0.2 (0.1 to 0.2)	0.3 (0.1 to 0.6)	-1.7% (-5.0 to 1.6)
Virgin Islands	6.2 (5.0 to 7.8)	5.9 (4.8 to 7.1)	2.0 (1.6 to 2.5)	1.2 (0.9 to 1.6)	9.1 (7.4 to 11.2)	<0.1 (<0.1 to <0.1)	<0.1 (<0.1 to <0.1)	-2.7% (-4.0 to -1.4)
Tropical Latin America	5.3 (4.8 to 5.8)	8.8 (6.7 to 11.5)	5.9 (4.5 to 7.8)	2.4 (1.8 to 3.2)	17.1 (12.9 to 22.4)	16.8 (15.3 to 18.4)	54.1 (49.9 to 58.2)	-3.8% (-5.7 to -1.9)
Brazil	5.3 (4.9 to 5.8)	8.7 (6.6 to 11.4)	5.9 (4.4 to 7.8)	2.4 (1.8 to 3.2)	16.9 (12.8 to 22.1)	16.1 (14.7 to 17.6)	51.7 (47.6 to 55.8)	-3.9% (-5.8 to -1.9)
Paraguay	5.2 (4.1 to 6.7)	10.6 (8.1 to 13.9)	5.7 (4.3 to 7.6)	2.6 (2.0 to 3.5)	18.9 (14.3 to 24.7)	0.7 (0.5 to 0.9)	2.4 (1.8 to 3.2)	-2.7% (-4.6 to -0.8)
Southeast Asia, east Asia, and Oceania	6.7 (6.4 to 7.0)	8.9 (7.8 to 10.1)	5.2 (4.6 to 5.8)	3.5 (2.9 to 4.1)	17.5 (15.3 to 19.9)	158.5 (152.4 to 165.7)	422.4 (395.2 to 451.2)	-5.4% (-6.3 to -4.5)
East Asia	5.6 (5.2 to 6.0)	6.2 (5.4 to 7.2)	3.7 (3.3 to 4.3)	2.5 (2.0 to 3.2)	12.4 (10.6 to 14.6)	67.2 (62.3 to 72.6)	154.5 (140.7 to 170.4)	-6.8% (-8.1 to -5.6)
China	5.5 (5.1 to 6.0)	5.9 (5.2 to 6.8)	3.5 (3.1 to 4.0)	2.4 (2.0 to 3.0)	11.8 (10.2 to 13.7)	62.2 (57.4 to 67.4)	137.5 (125.4 to 151.0)	-6.8% (-7.9 to -5.7)
North Korea	7.0 (6.1 to 8.2)	12.9 (10.2 to 16.5)	8.5 (6.8 to 10.9)	5.0 (3.5 to 7.3)	26.2 (20.4 to 34.3)	4.3 (3.7 to 5.0)	16.1 (10.4 to 25.0)	-7.6% (-11.1 to -2.7)
Taiwan (province of China)	4.0 (3.8 to 4.2)	2.2 (2.0 to 2.4)	1.5 (1.4 to 1.7)	1.0 (0.8 to 1.3)	4.7 (4.2 to 5.4)	0.8 (0.7 to 0.8)	0.9 (0.8 to 1.1)	-3.8% (-4.5 to -2.9)
Southeast Asia	7.5 (7.4 to 7.8)	11.5 (9.9 to 13.4)	6.5 (5.7 to 7.5)	4.4 (3.7 to 5.2)	22.3 (19.2 to 25.8)	85.8 (83.5 to 88.3)	254.4 (231.9 to 278.7)	-4.6% (-5.6 to -3.7)
Cambodia	10.8 (10.5 to 11.2)	15.7 (12.7 to 19.3)	11.5 (9.3 to 14.0)	5.0 (4.3 to 5.8)	31.9 (26.1 to 38.6)	4.3 (4.1 to 4.4)	12.5 (9.9 to 15.4)	-6.8% (-8.2 to -5.5)
Indonesia	8.7 (8.5 to 9.0)	13.5 (11.0 to 16.6)	7.4 (5.9 to 9.4)	4.5 (3.6 to 5.6)	25.2 (20.5 to 31.0)	38.7 (37.7 to 39.9)	112.7 (102.3 to 124.2)	-4.8% (-6.1 to -3.4)
Laos	15.8 (15.5 to 16.0)	25.9 (18.3 to 35.4)	23.9 (17.0 to 33.1)	9.5 (6.0 to 14.4)	58.2 (40.9 to 80.4)	4.0 (4.0 to 4.1)	14.9 (7.5 to 25.6)	-5.5% (-8.0 to -3.2)

(Table 1 continues on next page)

	Deaths per 1000 livebirths					Total stillbirths (thousands)	Total under-5 deaths (thousands)	Annualised rate of change in under-5 deaths (%)
	Stillbirths	Neonatal (0-27 days)	Post-neonatal (28 days to 1 year)	Child (1-4 years)	Under 5			
(Continued from previous page)								
Malaysia	3.5 (3.2 to 3.7)	2.9 (2.5 to 3.3)	1.9 (1.6 to 2.2)	1.3 (1.1 to 1.5)	6.0 (5.2 to 6.9)	1.8 (1.6 to 1.9)	3.1 (2.6 to 3.6)	-2.8% (-3.7 to -1.9)
Maldives	4.8 (4.2 to 5.4)	4.6 (4.0 to 5.3)	1.3 (1.0 to 1.6)	1.6 (1.4 to 1.8)	7.5 (6.6 to 8.6)	<0.1 (<0.1 to <0.1)	<0.1 (<0.1 to 0.1)	-8.9% (-9.7 to -8.1)
Mauritius	7.7 (7.1 to 8.4)	8.8 (8.0 to 9.6)	3.4 (3.0 to 3.9)	1.8 (1.4 to 2.3)	13.9 (12.5 to 15.6)	0.1 (0.1 to 0.1)	0.2 (0.1 to 0.2)	-1.6% (-2.3 to -0.9)
Myanmar	7.6 (7.5 to 7.7)	15.0 (11.3 to 20.3)	8.0 (6.1 to 10.6)	5.0 (3.6 to 7.1)	27.7 (20.8 to 37.5)	7.1 (7.0 to 7.2)	26.2 (15.5 to 44.2)	-6.9% (-8.9 to -4.8)
Philippines	7.1 (7.0 to 7.2)	11.6 (9.8 to 13.7)	6.6 (5.6 to 7.8)	6.1 (5.2 to 7.3)	24.1 (20.4 to 28.6)	17.3 (17.1 to 17.6)	58.0 (47.9 to 69.7)	-3.0% (-4.0 to -1.9)
Sri Lanka	3.7 (3.5 to 3.9)	4.0 (3.0 to 5.2)	1.6 (1.2 to 2.0)	1.2 (0.9 to 1.8)	6.8 (5.1 to 9.0)	1.0 (1.0 to 1.1)	1.9 (1.2 to 2.9)	-5.7% (-7.5 to -3.9)
Seychelles	6.8 (6.3 to 7.4)	7.8 (6.4 to 9.4)	1.7 (1.4 to 2.1)	1.9 (1.5 to 2.5)	11.4 (9.3 to 13.9)	<0.1 (<0.1 to <0.1)	<0.1 (<0.1 to <0.1)	-1.0% (-2.4 to 0.4)
Thailand	3.5 (3.2 to 3.8)	3.3 (2.6 to 4.1)	1.6 (1.3 to 2.0)	1.6 (1.2 to 2.0)	6.4 (5.1 to 8.0)	1.9 (1.8 to 2.1)	3.7 (2.6 to 5.0)	-5.6% (-7.1 to -3.9)
Timor-Leste	13.1 (13.0 to 13.2)	15.1 (8.1 to 25.4)	13.8 (8.7 to 21.1)	6.7 (4.3 to 10.3)	35.3 (21.1 to 55.4)	0.4 (0.4 to 0.4)	1.2 (0.6 to 1.9)	-6.5% (-9.8 to -3.6)
Vietnam	6.1 (5.7 to 6.5)	7.0 (5.8 to 8.5)	3.1 (2.5 to 3.9)	3.1 (2.6 to 3.8)	13.1 (10.9 to 16.1)	9.1 (8.5 to 9.7)	19.7 (14.9 to 26.4)	-4.7% (-5.8 to -3.5)
Oceania	18.6 (17.1 to 20.4)	18.9 (10.7 to 31.5)	15.1 (8.2 to 25.6)	11.6 (6.6 to 19.6)	45.0 (26.0 to 73.8)	5.6 (5.1 to 6.1)	13.5 (8.0 to 22.2)	-2.2% (-5.6 to 0.7)
American Samoa	4.5 (4.1 to 4.9)	3.8 (3.0 to 4.7)	3.0 (2.4 to 3.7)	1.8 (1.3 to 2.4)	8.5 (6.7 to 10.7)	<0.1 (<0.1 to <0.1)	<0.1 (<0.1 to <0.1)	-3.1% (-4.7 to -1.6)
Federated States of Micronesia	8.2 (7.5 to 9.0)	9.0 (5.7 to 13.9)	4.8 (2.8 to 7.5)	3.6 (2.3 to 5.5)	17.3 (11.2 to 26.1)	<0.1 (<0.1 to <0.1)	<0.1 (<0.1 to 0.1)	-4.4% (-7.9 to -1.1)
Fiji	12.3 (11.9 to 12.7)	17.0 (10.6 to 26.3)	11.8 (6.7 to 19.2)	9.4 (4.7 to 17.3)	37.8 (22.4 to 61.0)	0.1 (0.1 to 0.1)	0.4 (0.2 to 0.6)	1.3% (-2.4 to 4.7)
Guam	9.9 (9.6 to 10.3)	7.4 (5.6 to 9.6)	4.6 (3.4 to 6.1)	1.8 (1.2 to 2.5)	13.7 (10.2 to 18.1)	<0.1 (<0.1 to <0.1)	<0.1 (<0.1 to 0.1)	1.2% (-0.7 to 3.2)
Kiribati	16.7 (15.4 to 18.4)	19.8 (10.1 to 35.7)	16.3 (8.0 to 29.6)	13.1 (6.7 to 23.7)	48.4 (25.3 to 85.4)	<0.1 (<0.1 to 0.1)	0.1 (0.1 to 0.2)	-1.9% (-6.1 to 2.0)
Marshall Islands	9.0 (8.3 to 9.9)	10.5 (5.5 to 18.0)	5.8 (2.9 to 10.8)	6.0 (3.1 to 10.6)	22.2 (11.8 to 37.9)	<0.1 (<0.1 to <0.1)	<0.1 (<0.1 to 0.1)	-3.7% (-8.6 to 0.8)
Northern Mariana Islands	2.4 (2.2 to 2.6)	1.2 (0.6 to 2.0)	0.6 (0.3 to 0.9)	0.7 (0.4 to 1.2)	2.5 (1.4 to 4.1)	<0.1 (<0.1 to <0.1)	<0.1 (<0.1 to <0.1)	-3.8% (-8.0 to -0.3)
Papua New Guinea	20.6 (18.9 to 22.6)	20.6 (11.3 to 35.3)	17.0 (9.0 to 29.2)	13.1 (7.3 to 22.4)	49.9 (28.3 to 83.0)	4.9 (4.5 to 5.5)	11.6 (6.3 to 19.9)	-2.5% (-6.0 to 0.6)
Samoa	5.0 (4.6 to 5.5)	4.7 (2.1 to 9.2)	2.7 (1.2 to 5.5)	3.0 (1.5 to 5.7)	10.4 (4.8 to 20.2)	<0.1 (<0.1 to <0.1)	0.1 (<0.1 to 0.1)	-2.6% (-7.0 to 1.9)
Solomon Islands	12.0 (11.0 to 13.2)	12.4 (7.9 to 19.1)	7.5 (4.4 to 11.7)	5.8 (3.7 to 8.6)	25.5 (16.7 to 37.9)	0.2 (0.2 to 0.2)	0.4 (0.3 to 0.7)	-2.1% (-4.9 to 0.6)
Tonga	8.7 (8.0 to 9.5)	9.9 (5.1 to 17.6)	5.0 (2.4 to 9.3)	3.7 (1.9 to 6.7)	18.6 (9.8 to 32.9)	<0.1 (<0.1 to <0.1)	<0.1 (<0.1 to 0.1)	-1.5% (-4.9 to 1.7)
Vanuatu	12.9 (11.9 to 14.2)	14.5 (11.4 to 18.0)	10.5 (5.1 to 20.3)	6.9 (4.3 to 11.0)	31.6 (20.7 to 48.6)	0.1 (0.1 to 0.1)	0.3 (0.2 to 0.4)	-1.4% (-4.5 to 1.5)
North Africa and Middle East	10.4 (9.6 to 11.5)	13.4 (11.3 to 16.0)	8.8 (7.4 to 10.5)	6.0 (4.9 to 7.5)	27.9 (23.4 to 33.6)	132.8 (121.7 to 146.6)	357.1 (295.8 to 423.9)	-3.7% (-4.8 to -2.7)
Afghanistan	15.7 (13.6 to 18.1)	25.9 (20.2 to 33.9)	24.0 (19.4 to 30.4)	18.3 (14.0 to 24.0)	66.6 (52.9 to 85.7)	18.5 (16.0 to 21.4)	74.8 (49.2 to 104.3)	-4.5% (-5.9 to -3.0)
Algeria	12.2 (10.9 to 13.6)	10.9 (9.0 to 13.3)	5.0 (3.5 to 7.5)	2.4 (1.8 to 3.3)	18.2 (14.2 to 23.9)	10.7 (9.6 to 12.0)	16.0 (10.4 to 24.3)	-3.7% (-5.4 to -2.0)

(Table 1 continues on next page)

	Deaths per 1000 livebirths					Total stillbirths (thousands)	Total under-5 deaths (thousands)	Annualised rate of change in under-5 deaths (%)
	Stillbirths	Neonatal (0–27 days)	Post-neonatal (28 days to 1 year)	Child (1–4 years)	Under 5			
(Continued from previous page)								
Bahrain	5.1 (5.0 to 5.2)	2.7 (2.2 to 3.2)	2.8 (2.2 to 3.5)	1.4 (1.0 to 2.0)	6.9 (5.4 to 8.7)	0.1 (0.1 to 0.1)	0.1 (0.1 to 0.2)	-3.6% (-5.3 to -2.0)
Egypt	9.1 (7.8 to 10.9)	9.2 (6.3 to 13.4)	6.6 (4.5 to 9.5)	3.6 (2.5 to 5.2)	19.3 (13.2 to 27.8)	19.5 (16.6 to 23.3)	41.7 (28.5 to 60.7)	-5.1% (-7.6 to -2.8)
Iran	7.2 (6.6 to 7.8)	10.9 (7.7 to 15.0)	4.3 (3.0 to 6.0)	2.7 (1.9 to 3.8)	17.8 (12.6 to 24.5)	11.1 (10.3 to 12.1)	27.9 (11.0 to 59.2)	-5.2% (-7.8 to -2.8)
Iraq	11.3 (9.7 to 13.5)	14.6 (12.0 to 18.3)	8.2 (6.5 to 10.5)	5.9 (4.0 to 9.0)	28.5 (22.5 to 36.5)	19.0 (16.1 to 22.7)	46.4 (21.8 to 70.5)	-2.5% (-3.9 to -0.9)
Jordan	6.5 (6.0 to 7.2)	10.1 (8.3 to 12.6)	4.1 (3.6 to 4.7)	3.1 (2.3 to 4.1)	17.2 (14.2 to 21.3)	1.3 (1.2 to 1.4)	3.4 (2.7 to 4.3)	-2.8% (-4.1 to -1.4)
Kuwait	5.4 (4.7 to 6.3)	5.1 (3.9 to 6.5)	2.9 (2.2 to 3.7)	1.5 (1.1 to 2.0)	9.4 (7.2 to 12.2)	0.3 (0.3 to 0.3)	0.5 (0.4 to 0.7)	-1.9% (-3.7 to -0.2)
Lebanon	5.9 (5.7 to 6.1)	4.9 (3.6 to 6.5)	3.0 (2.2 to 4.0)	1.6 (1.1 to 2.4)	9.5 (7.0 to 12.5)	0.4 (0.4 to 0.4)	0.6 (0.4 to 0.9)	-4.1% (-6.6 to -1.7)
Libya	4.9 (4.2 to 5.9)	6.4 (4.5 to 8.8)	3.4 (2.4 to 4.8)	4.2 (2.7 to 6.5)	13.9 (9.7 to 19.7)	0.4 (0.3 to 0.5)	1.1 (0.7 to 1.6)	-4.1% (-6.1 to -2.2)
Morocco	9.5 (8.9 to 10.2)	13.4 (10.1 to 17.7)	5.6 (4.2 to 7.5)	2.8 (2.1 to 3.7)	21.7 (16.4 to 28.6)	4.3 (4.0 to 4.5)	9.7 (7.1 to 13.0)	-4.6% (-6.2 to -3.2)
Palestine	5.3 (4.7 to 6.1)	8.8 (6.1 to 12.3)	5.1 (3.4 to 7.2)	2.9 (2.0 to 4.1)	16.7 (12.0 to 22.8)	1.2 (1.1 to 1.4)	3.9 (1.8 to 6.3)	-3.0% (-5.3 to -0.9)
Oman	6.4 (6.1 to 6.8)	4.2 (3.7 to 4.8)	2.3 (2.0 to 2.6)	1.5 (1.3 to 1.7)	8.0 (7.0 to 9.2)	0.6 (0.6 to 0.6)	0.7 (0.5 to 1.0)	-4.2% (-5.5 to -3.0)
Qatar	4.5 (3.5 to 6.0)	4.8 (3.2 to 7.1)	2.8 (1.8 to 4.1)	1.8 (1.2 to 2.7)	9.4 (6.2 to 13.8)	0.1 (0.1 to 0.2)	0.2 (0.2 to 0.4)	-3.5% (-6.9 to -0.3)
Saudi Arabia	6.8 (6.0 to 7.8)	3.4 (2.3 to 5.1)	2.0 (1.4 to 2.9)	1.2 (0.8 to 1.8)	6.6 (4.4 to 9.8)	3.1 (2.7 to 3.5)	3.1 (2.5 to 3.9)	-8.0% (-9.9 to -6.0)
Sudan	18.1 (16.4 to 19.9)	26.6 (21.1 to 33.9)	20.4 (15.2 to 28.1)	15.8 (12.7 to 20.0)	61.6 (48.3 to 79.8)	16.1 (14.6 to 17.8)	55.0 (31.1 to 94.1)	-2.7% (-4.3 to -1.0)
Syria	4.8 (4.1 to 5.7)	6.5 (5.1 to 7.9)	4.6 (2.9 to 7.0)	16.1 (5.6 to 32.6)	27.0 (13.7 to 46.9)	1.4 (1.2 to 1.7)	8.9 (4.4 to 13.4)	2.5% (-1.7 to 6.0)
Tunisia	8.8 (7.2 to 10.7)	7.4 (5.9 to 9.2)	3.0 (2.4 to 3.8)	2.2 (1.7 to 2.8)	12.5 (10.0 to 15.7)	1.4 (1.1 to 1.6)	2.0 (1.5 to 2.6)	-4.7% (-6.0 to -3.4)
Turkey	7.5 (6.4 to 8.9)	8.8 (6.2 to 12.3)	4.1 (2.8 to 5.7)	2.9 (2.0 to 4.1)	15.7 (11.0 to 22.1)	9.0 (7.6 to 10.7)	18.9 (13.0 to 26.9)	-5.9% (-8.4 to -3.4)
United Arab Emirates	2.8 (2.5 to 3.0)	2.7 (1.4 to 4.9)	1.7 (0.9 to 3.0)	1.3 (0.7 to 2.4)	5.7 (3.0 to 10.3)	0.4 (0.4 to 0.5)	0.9 (0.5 to 1.6)	-3.8% (-9.2 to 1.5)
Yemen	14.5 (13.6 to 15.6)	19.8 (15.5 to 25.6)	15.3 (13.8 to 17.0)	9.1 (6.7 to 12.4)	43.6 (36.1 to 53.8)	13.9 (13.0 to 14.9)	41.0 (18.3 to 65.8)	-4.4% (-5.7 to -3.1)
South Asia	17.4 (16.7 to 18.1)	23.2 (20.4 to 26.7)	10.6 (9.5 to 11.9)	7.4 (6.4 to 8.6)	40.6 (35.9 to 46.6)	534.2 (513.2 to 556.0)	1240.5 (1161.0 to 1324.1)	-4.6% (-5.4 to -3.8)
Bangladesh	16.1 (15.6 to 16.6)	21.0 (18.4 to 23.8)	7.5 (6.4 to 8.8)	5.9 (5.2 to 6.6)	34.0 (30.3 to 38.2)	45.9 (44.5 to 47.4)	96.5 (81.9 to 114.0)	-5.8% (-6.6 to -5.1)
Bhutan	14.1 (13.7 to 14.6)	19.8 (16.7 to 24.0)	8.0 (6.8 to 9.5)	5.4 (4.4 to 6.8)	32.9 (27.6 to 39.8)	0.2 (0.2 to 0.2)	0.5 (0.4 to 0.6)	-6.0% (-6.8 to -4.9)
India	15.8 (15.1 to 16.6)	21.8 (17.8 to 27.1)	10.7 (9.5 to 12.2)	7.2 (6.0 to 8.7)	39.2 (33.0 to 47.3)	350.2 (333.9 to 367.3)	865.6 (816.2 to 919.5)	-4.7% (-5.7 to -3.6)
Nepal	15.2 (14.7 to 15.8)	18.5 (16.0 to 21.3)	7.1 (6.2 to 8.1)	4.0 (3.2 to 5.1)	29.4 (25.8 to 33.5)	12.8 (12.3 to 13.3)	24.3 (17.5 to 32.4)	-6.3% (-7.1 to -5.6)
Pakistan	25.9 (25.1 to 26.8)	31.8 (27.8 to 36.4)	12.6 (10.8 to 14.5)	9.9 (8.6 to 11.4)	53.4 (46.9 to 61.1)	125.1 (121.0 to 129.5)	253.6 (195.9 to 319.9)	-3.3% (-4.1 to -2.5)
Sub-Saharan Africa	21.3 (20.2 to 22.6)	25.9 (23.1 to 29.3)	24.5 (22.2 to 27.2)	28.3 (25.2 to 32.0)	76.7 (68.9 to 85.6)	770.8 (730.9 to 819.1)	2654.3 (2453.0 to 2884.2)	-4.0% (-4.6 to -3.4)

(Table 1 continues on next page)

	Deaths per 1000 livebirths					Total stillbirths (thousands)	Total under-5 deaths (thousands)	Annualised rate of change in under-5 deaths (%)
	Stillbirths	Neonatal (0-27 days)	Post-neonatal (28 days to 1 year)	Child (1-4 years)	Under 5			
(Continued from previous page)								
Southern sub-Saharan Africa	13.8 (12.5 to 15.4)	17.6 (14.6 to 21.4)	18.8 (16.1 to 22.2)	10.8 (9.0 to 13.0)	46.4 (39.2 to 55.5)	26.0 (23.5 to 29.1)	86.5 (73.5 to 102.4)	-3.1% (-4.2 to -1.9)
Botswana	5.8 (4.9 to 6.8)	7.2 (5.3 to 10.1)	3.3 (2.2 to 4.9)	4.5 (3.6 to 5.5)	14.9 (11.1 to 20.4)	0.3 (0.3 to 0.4)	0.8 (0.5 to 1.3)	-9.1% (-10.9 to -7.1)
Lesotho	17.0 (15.6 to 18.7)	27.9 (22.1 to 35.0)	25.7 (20.4 to 32.3)	14.5 (11.3 to 18.4)	66.6 (53.2 to 83.0)	1.0 (0.9 to 1.1)	3.7 (2.7 to 4.9)	-2.5% (-4.0 to -1.1)
Namibia	8.8 (7.3 to 10.9)	15.9 (10.5 to 23.3)	12.3 (8.0 to 18.3)	8.7 (5.7 to 12.9)	36.5 (24.0 to 53.3)	0.6 (0.5 to 0.8)	2.6 (1.6 to 3.8)	-3.5% (-6.2 to -0.9)
South Africa	9.8 (8.9 to 10.7)	15.2 (11.6 to 19.8)	19.6 (14.8 to 25.3)	9.2 (7.0 to 12.0)	43.4 (33.2 to 55.9)	10.6 (9.7 to 11.6)	46.3 (35.2 to 60.6)	-3.5% (-5.3 to -1.7)
Swaziland	7.8 (6.7 to 9.1)	15.9 (13.2 to 19.1)	23.6 (18.5 to 29.7)	10.5 (8.0 to 13.5)	49.2 (39.2 to 61.1)	0.4 (0.3 to 0.4)	2.2 (1.6 to 2.8)	-4.0% (-5.6 to -2.5)
Zimbabwe	23.1 (19.5 to 27.8)	23.5 (19.7 to 28.4)	19.6 (16.1 to 24.3)	14.4 (12.0 to 17.6)	56.5 (47.3 to 68.6)	13.1 (11.0 to 15.8)	30.9 (25.2 to 38.1)	-2.0% (-3.1 to -0.7)
Western sub-Saharan Africa	26.1 (23.9 to 28.5)	31.6 (27.9 to 35.8)	28.4 (26.2 to 31.0)	40.7 (36.3 to 46.1)	97.3 (87.8 to 108.7)	394.6 (361.9 to 432.2)	1403.8 (1257.0 to 1564.1)	-3.5% (-4.1 to -2.8)
Benin	15.7 (15.2 to 16.2)	25.1 (21.6 to 29.4)	22.3 (17.9 to 28.4)	26.6 (22.2 to 32.5)	72.2 (60.5 to 87.5)	7.0 (6.8 to 7.2)	30.8 (24.9 to 38.0)	-4.1% (-5.2 to -3.0)
Burkina Faso	13.1 (12.7 to 13.5)	28.7 (24.5 to 34.3)	33.6 (29.9 to 38.0)	50.6 (43.4 to 60.0)	108.8 (94.7 to 126.7)	9.8 (9.5 to 10.1)	77.8 (54.0 to 101.9)	-3.1% (-3.9 to -2.2)
Cameroon	17.1 (16.0 to 18.4)	27.2 (21.6 to 34.0)	27.9 (22.0 to 35.2)	35.7 (27.9 to 45.2)	88.1 (70.1 to 110.1)	15.2 (14.2 to 16.5)	75.7 (59.6 to 96.0)	-2.7% (-4.2 to -1.3)
Cape Verde	7.4 (6.4 to 8.6)	8.9 (7.3 to 10.6)	5.0 (4.7 to 5.3)	3.3 (2.9 to 3.8)	17.0 (14.9 to 19.5)	0.1 (0.1 to 0.1)	0.3 (0.2 to 0.3)	-6.1% (-7.2 to -4.9)
Chad	28.6 (27.7 to 29.6)	30.8 (26.9 to 35.6)	37.1 (31.9 to 43.7)	49.6 (42.3 to 59.2)	113.1 (97.9 to 132.3)	18.8 (18.2 to 19.5)	69.1 (59.3 to 81.5)	-3.0% (-3.8 to -2.1)
Côte d'Ivoire	19.3 (18.8 to 19.8)	32.1 (27.1 to 37.9)	27.8 (23.5 to 32.8)	28.0 (23.6 to 33.3)	85.3 (72.5 to 100.4)	16.2 (15.8 to 16.6)	68.6 (51.0 to 88.3)	-3.0% (-4.0 to -1.9)
The Gambia	21.0 (20.4 to 21.8)	21.3 (18.2 to 25.4)	12.2 (10.4 to 14.5)	16.0 (13.5 to 19.1)	48.7 (41.5 to 57.9)	1.7 (1.7 to 1.8)	3.9 (3.1 to 4.7)	-3.6% (-4.6 to -2.6)
Ghana	15.4 (13.9 to 17.2)	23.4 (20.0 to 27.7)	13.5 (11.1 to 16.9)	16.2 (13.4 to 20.1)	52.3 (44.0 to 63.2)	14.6 (13.2 to 16.3)	48.3 (38.1 to 60.4)	-4.1% (-5.3 to -2.9)
Guinea	16.8 (16.2 to 17.4)	32.1 (26.2 to 39.9)	29.1 (24.3 to 35.5)	39.6 (32.4 to 49.3)	97.5 (80.6 to 119.6)	8.0 (7.7 to 8.3)	44.5 (36.8 to 54.6)	-3.6% (-4.7 to -2.3)
Guinea-Bissau	20.9 (19.5 to 22.5)	29.0 (25.3 to 33.1)	18.6 (16.1 to 21.4)	26.0 (22.0 to 30.5)	71.8 (62.0 to 82.7)	1.5 (1.4 to 1.6)	4.9 (4.2 to 5.6)	-4.9% (-5.8 to -4.0)
Liberia	15.3 (14.4 to 16.6)	22.4 (20.1 to 25.3)	23.4 (21.1 to 26.2)	20.9 (16.2 to 27.3)	65.3 (56.3 to 76.7)	2.5 (2.3 to 2.7)	10.1 (8.4 to 12.2)	-6.0% (-7.0 to -5.0)
Mali	28.9 (27.1 to 31.2)	38.0 (32.0 to 45.8)	34.3 (29.9 to 39.6)	49.6 (39.0 to 64.2)	117.1 (97.6 to 142.4)	22.0 (20.6 to 23.8)	84.2 (69.7 to 102.4)	-3.1% (-4.3 to -1.8)
Mauritania	14.9 (14.6 to 15.4)	23.9 (20.4 to 28.0)	14.0 (12.1 to 16.4)	13.2 (11.2 to 15.5)	50.3 (43.1 to 58.8)	1.7 (1.6 to 1.7)	5.6 (4.7 to 6.5)	-3.8% (-4.7 to -2.9)
Niger	20.2 (19.5 to 20.9)	26.3 (21.2 to 33.1)	29.2 (25.0 to 34.6)	56.6 (47.4 to 68.6)	108.2 (90.9 to 130.6)	18.3 (17.7 to 19.0)	91.7 (76.4 to 111.0)	-4.6% (-5.6 to -3.4)
Nigeria	34.3 (30.2 to 39.0)	35.7 (28.8 to 43.5)	30.5 (27.5 to 33.8)	46.6 (39.5 to 54.8)	108.7 (93.0 to 126.2)	238.4 (209.2 to 272.4)	717.2 (577.1 to 868.7)	-3.3% (-4.3 to -2.3)
São Tomé and Príncipe	9.1 (8.5 to 9.8)	12.8 (10.7 to 15.2)	9.8 (8.3 to 11.6)	8.1 (6.8 to 9.7)	30.4 (25.6 to 36.1)	0.1 (0.1 to 0.1)	0.2 (0.2 to 0.3)	-5.5% (-6.7 to -4.4)
Senegal	14.2 (11.7 to 17.0)	20.1 (17.8 to 23.0)	13.9 (11.8 to 16.5)	16.2 (14.4 to 18.4)	49.4 (43.9 to 56.3)	8.1 (6.6 to 9.7)	27.1 (23.2 to 31.8)	-5.3% (-6.0 to -4.5)
Sierra Leone	24.8 (23.2 to 26.8)	34.8 (31.0 to 39.0)	42.9 (37.9 to 48.4)	42.6 (36.2 to 50.0)	115.6 (101.5 to 131.2)	6.2 (5.8 to 6.7)	27.5 (24.1 to 31.2)	-3.9% (-4.7 to -3.1)

(Table 1 continues on next page)

	Deaths per 1000 livebirths					Total stillbirths (thousands)	Total under-5 deaths (thousands)	Annualised rate of change in under-5 deaths (%)
	Stillbirths	Neonatal (0–27 days)	Post-neonatal (28 days to 1 year)	Child (1–4 years)	Under 5			
(Continued from previous page)								
Togo	18.4 (17.7 to 19.1)	25.1 (21.5 to 29.7)	19.6 (17.6 to 22.0)	25.9 (21.9 to 31.3)	69.0 (59.7 to 80.8)	4.6 (4.4 to 4.8)	16.5 (12.8 to 20.6)	-3.6% (-4.4 to -2.6)
Eastern sub-Saharan Africa	16.9 (16.4 to 17.5)	21.8 (18.7 to 25.8)	20.8 (18.3 to 24.2)	18.1 (15.5 to 21.5)	59.6 (51.6 to 69.7)	239.7 (232.6 to 247.8)	813.3 (762.1 to 865.6)	-5.0% (-5.9 to -4.0)
Burundi	16.1 (15.9 to 16.4)	27.3 (17.6 to 42.5)	27.4 (19.1 to 39.8)	28.4 (20.9 to 39.2)	80.8 (56.5 to 116.7)	8.1 (8.0 to 8.2)	38.8 (27.1 to 56.2)	-4.4% (-6.8 to -2.1)
Comoros	19.0 (18.0 to 20.2)	26.4 (21.6 to 32.1)	16.8 (10.6 to 26.3)	10.4 (8.0 to 14.0)	52.6 (39.9 to 70.6)	0.4 (0.4 to 0.4)	1.0 (0.7 to 1.4)	-3.9% (-5.8 to -1.9)
Djibouti	19.4 (19.0 to 19.8)	18.0 (14.4 to 22.9)	17.2 (14.5 to 20.5)	13.6 (10.8 to 17.6)	48.0 (39.2 to 59.8)	0.7 (0.7 to 0.7)	1.8 (1.1 to 2.6)	-4.7% (-5.8 to -3.6)
Eritrea	13.9 (13.2 to 14.8)	17.7 (13.4 to 23.8)	16.4 (13.6 to 20.1)	18.0 (14.1 to 23.5)	51.2 (40.5 to 65.8)	2.3 (2.2 to 2.5)	8.4 (6.2 to 11.1)	-3.7% (-5.2 to -2.3)
Ethiopia	11.6 (11.3 to 11.9)	18.8 (15.7 to 23.0)	13.4 (11.5 to 15.6)	11.9 (10.2 to 14.0)	43.4 (37.0 to 51.7)	40.1 (39.1 to 41.3)	144.8 (121.9 to 173.1)	-7.3% (-8.3 to -6.3)
Kenya	18.2 (17.2 to 19.3)	18.0 (15.0 to 21.3)	15.0 (12.4 to 18.3)	11.1 (9.3 to 13.2)	43.4 (36.9 to 51.2)	25.8 (24.3 to 27.4)	59.0 (55.9 to 62.6)	-4.6% (-5.7 to -3.4)
Madagascar	20.0 (18.9 to 21.3)	26.6 (21.8 to 33.2)	29.2 (23.4 to 36.9)	26.1 (19.6 to 35.4)	79.7 (63.4 to 101.9)	18.1 (17.1 to 19.3)	69.2 (53.9 to 88.9)	-2.4% (-4.0 to -0.8)
Malawi	15.7 (15.4 to 16.1)	24.2 (19.5 to 30.6)	23.8 (19.1 to 30.2)	22.6 (17.8 to 29.3)	69.0 (55.3 to 87.4)	11.5 (11.2 to 11.8)	48.7 (39.2 to 61.9)	-5.5% (-6.9 to -4.0)
Mozambique	19.6 (18.5 to 20.9)	24.6 (21.6 to 28.2)	30.6 (26.0 to 36.6)	22.9 (19.6 to 27.3)	76.1 (65.9 to 89.2)	22.1 (20.9 to 23.5)	82.9 (67.9 to 99.9)	-4.7% (-5.6 to -3.7)
Rwanda	12.7 (11.8 to 13.6)	18.0 (14.9 to 22.0)	16.5 (12.8 to 21.6)	15.6 (12.4 to 20.0)	49.2 (39.6 to 62.3)	5.1 (4.8 to 5.5)	19.5 (15.2 to 24.9)	-7.2% (-8.7 to -5.7)
Somalia	24.0 (22.7 to 25.5)	28.8 (24.5 to 34.4)	34.8 (29.6 to 41.3)	37.0 (29.3 to 46.9)	97.2 (81.3 to 117.8)	7.4 (7.0 to 7.9)	28.5 (20.3 to 37.6)	-2.9% (-4.0 to -1.9)
South Sudan	43.4 (42.4 to 44.5)	30.7 (23.0 to 40.3)	34.6 (28.8 to 41.1)	31.3 (23.4 to 41.3)	93.5 (73.4 to 117.4)	30.9 (30.2 to 31.7)	61.5 (46.7 to 80.0)	-2.7% (-4.2 to -1.1)
Tanzania	15.3 (14.9 to 15.8)	21.0 (18.4 to 24.4)	19.6 (16.2 to 23.9)	16.2 (13.6 to 19.6)	55.7 (48.2 to 65.3)	30.8 (29.9 to 31.8)	108.5 (85.9 to 134.3)	-5.0% (-5.9 to -4.0)
Uganda	15.1 (15.0 to 15.3)	22.3 (19.6 to 25.8)	22.3 (19.9 to 25.3)	19.1 (16.6 to 22.4)	62.4 (55.0 to 71.8)	26.0 (25.7 to 26.3)	103.1 (90.3 to 118.4)	-4.8% (-5.6 to -3.9)
Zambia	16.1 (15.3 to 17.2)	20.9 (16.5 to 26.3)	20.7 (16.3 to 25.7)	19.4 (15.4 to 24.2)	59.7 (47.7 to 73.9)	10.5 (9.9 to 11.2)	37.3 (29.3 to 46.7)	-5.4% (-6.9 to -4.0)
Central sub-Saharan Africa	22.3 (21.7 to 23.1)	23.6 (17.8 to 30.8)	25.7 (19.3 to 33.8)	27.5 (20.4 to 36.4)	74.9 (56.5 to 97.4)	110.5 (107.3 to 114.4)	350.7 (238.9 to 483.4)	-4.4% (-6.2 to -2.7)
Angola	18.3 (17.5 to 19.3)	18.1 (13.4 to 23.9)	18.6 (13.5 to 24.5)	18.7 (13.6 to 25.2)	54.5 (40.4 to 71.8)	20.7 (19.8 to 21.8)	59.2 (39.0 to 85.1)	-6.4% (-8.4 to -4.4)
Central African Republic	42.2 (39.7 to 45.3)	39.5 (29.9 to 53.0)	46.7 (34.1 to 64.8)	50.4 (36.5 to 70.6)	130.5 (97.2 to 176.9)	7.9 (7.4 to 8.5)	22.8 (16.8 to 31.3)	-2.0% (-4.2 to 0.0)
Congo (Brazzaville)	17.7 (16.6 to 19.0)	18.9 (13.4 to 26.6)	16.2 (11.6 to 23.3)	18.7 (13.3 to 27.0)	52.8 (37.8 to 74.9)	2.9 (2.7 to 3.1)	8.4 (5.9 to 12.0)	-4.2% (-6.5 to -2.0)
Democratic Republic of the Congo	22.9 (22.4 to 23.4)	24.9 (18.2 to 33.3)	27.7 (20.0 to 37.4)	30.1 (21.6 to 40.9)	80.5 (58.5 to 107.7)	77.7 (76.0 to 79.5)	256.8 (148.4 to 384.4)	-4.0% (-6.1 to -2.0)
Equatorial Guinea	19.2 (18.1 to 20.6)	20.2 (14.5 to 28.5)	19.6 (13.6 to 28.5)	18.3 (11.1 to 30.4)	57.0 (38.6 to 85.0)	0.4 (0.4 to 0.5)	1.3 (0.8 to 1.9)	-5.9% (-8.1 to -3.7)
Gabon	17.7 (16.7 to 19.0)	19.2 (15.4 to 24.5)	13.4 (10.9 to 16.6)	11.7 (9.5 to 14.4)	43.7 (35.5 to 54.6)	1.0 (0.9 to 1.0)	2.3 (1.6 to 3.1)	-2.9% (-4.2 to -1.6)

Data in parentheses are 95% uncertainty intervals. To download the data in this table, please visit the Global Health Data Exchange (GHDx).

Table 1: Stillbirth rate, neonatal, post-neonatal, child, and under-5 mortality rates, number of stillbirths, and total number of under-5 deaths in 2016 and annualised rate of change in under-5 mortality for 2000–16, for global, SDI groups, GBD regions and super-regions, countries, and territories, both sexes combined

	Life expectancy at birth		Life expectancy at age 65 years		Age-standardised death rate (per 100 000)		Total deaths (thousands)	
	Male	Female	Male	Female	Male	Female	Male	Female
Global	69.8 (69.3 to 70.2)	75.3 (75.0 to 75.6)	15.7 (15.6 to 15.8)	18.6 (18.4 to 18.7)	1002.4 (985.1 to 1020.8)	690.5 (678.2 to 706.3)	30 003.0 (29 540.0 to 30 525.8)	24 710.4 (24 267.8 to 25 275.7)
High SDI	78.1 (77.8 to 78.3)	83.4 (83.2 to 83.6)	18.4 (18.2 to 18.5)	21.7 (21.5 to 21.8)	636.0 (624.5 to 648.7)	400.0 (392.3 to 407.7)	4783.7 (4694.8 to 4881.3)	4692.7 (4606.4 to 4779.7)
High-middle SDI	73.1 (72.1 to 74.1)	79.9 (78.7 to 80.8)	15.8 (15.4 to 16.3)	19.2 (18.4 to 19.9)	898.6 (842.8 to 960.5)	550.1 (503.8 to 611.2)	4720.7 (4395.0 to 5105.6)	3930.5 (3577.7 to 4385.3)
Middle SDI	71.1 (70.7 to 71.4)	77.3 (77.0 to 77.6)	15.0 (14.9 to 15.2)	18.2 (18.0 to 18.4)	1013.2 (993.5 to 1034.1)	653.6 (640.6 to 667.4)	9131.3 (8946.0 to 9326.2)	6450.8 (6317.5 to 6595.9)
Low-middle SDI	66.2 (65.6 to 66.8)	70.3 (69.7 to 70.7)	13.9 (13.8 to 14.1)	15.5 (15.3 to 15.7)	1251.8 (1219.8 to 1284.3)	989.5 (962.3 to 1018.9)	8176.3 (7946.4 to 8398.5)	6735.7 (6541.1 to 6936.5)
Low SDI	61.6 (60.7 to 62.5)	64.1 (63.3 to 64.8)	13.2 (12.9 to 13.5)	13.3 (13.0 to 13.6)	1492.6 (1437.1 to 1553.8)	1380.5 (1330.5 to 1436.1)	3168.5 (3055.4 to 3297.8)	2879.9 (2766.4 to 2994.4)
High income	78.3 (78.0 to 78.5)	83.5 (83.3 to 83.7)	18.5 (18.3 to 18.6)	21.8 (21.7 to 21.9)	625.5 (614.2 to 637.6)	394.7 (387.4 to 402.7)	4841.9 (4751.9 to 4937.8)	4774.3 (4688.3 to 4865.5)
High-income North America	76.8 (76.5 to 77.0)	81.5 (81.3 to 81.7)	18.2 (18.1 to 18.3)	20.7 (20.6 to 20.9)	680.7 (667.3 to 693.8)	469.0 (460.0 to 478.3)	1543.5 (1512.0 to 1574.5)	1502.9 (1474.4 to 1532.4)
Canada	79.8 (79.3 to 80.2)	83.9 (83.5 to 84.3)	19.1 (18.8 to 19.4)	22.0 (21.7 to 22.3)	554.0 (531.8 to 576.9)	379.1 (364.1 to 394.3)	137.5 (131.7 to 143.2)	135.3 (130.0 to 140.5)
Greenland	67.8 (64.7 to 70.6)	72.8 (70.4 to 75.6)	11.9 (10.6 to 13.3)	14.2 (12.8 to 15.9)	1422.9 (1165.6 to 1746.0)	1027.3 (815.2 to 1247.7)	0.3 (0.2 to 0.3)	0.1 (0.1 to 0.2)
USA	76.5 (76.2 to 76.7)	81.2 (81.0 to 81.5)	18.1 (17.9 to 18.2)	20.6 (20.4 to 20.8)	696.1 (681.7 to 710.5)	479.9 (470.0 to 490.1)	1405.3 (1375.1 to 1435.7)	1367.1 (1339.6 to 1395.9)
Australasia	80.3 (79.6 to 81.0)	84.4 (83.8 to 85.0)	19.4 (18.9 to 19.8)	22.1 (21.7 to 22.6)	536.4 (503.3 to 571.2)	365.0 (342.1 to 388.2)	101.7 (95.4 to 108.5)	96.5 (90.5 to 102.5)
Australia	80.5 (79.7 to 81.2)	84.6 (83.8 to 85.3)	19.5 (18.9 to 20.0)	22.2 (21.7 to 22.7)	529.8 (495.9 to 569.9)	358.1 (332.3 to 386.9)	85.0 (79.1 to 91.6)	80.7 (75.1 to 86.9)
New Zealand	79.5 (78.3 to 80.8)	83.4 (82.3 to 84.6)	18.9 (18.1 to 19.8)	21.5 (20.7 to 22.4)	571.3 (508.4 to 638.1)	401.3 (353.3 to 449.6)	16.7 (14.8 to 18.8)	15.8 (13.9 to 17.6)
High-income Asia Pacific	80.1 (79.1 to 80.9)	86.4 (85.6 to 87.1)	19.2 (18.8 to 19.6)	23.8 (23.3 to 24.2)	548.3 (510.7 to 592.1)	292.6 (271.3 to 318.7)	879.8 (823.6 to 945.6)	822.0 (771.6 to 881.9)
Brunei	74.6 (72.5 to 77.3)	79.5 (77.8 to 81.7)	15.9 (15.1 to 17.4)	18.9 (18.2 to 20.2)	849.1 (691.4 to 955.0)	574.0 (472.5 to 651.0)	1.0 (0.8 to 1.2)	0.7 (0.5 to 0.8)
Japan	80.8 (80.6 to 81.1)	86.9 (86.7 to 87.2)	19.5 (19.4 to 19.7)	24.2 (24.1 to 24.4)	516.3 (504.8 to 529.2)	276.1 (269.4 to 282.9)	687.0 (671.5 to 704.3)	657.4 (641.6 to 672.4)
Singapore	81.3 (78.8 to 83.7)	86.1 (83.9 to 88.4)	19.7 (17.9 to 21.5)	23.3 (21.6 to 25.2)	490.0 (390.9 to 610.3)	309.2 (237.5 to 384.8)	10.3 (8.1 to 12.9)	9.1 (6.9 to 11.4)
South Korea	77.7 (74.3 to 81.5)	84.2 (81.2 to 87.1)	17.5 (15.5 to 20.1)	21.7 (19.4 to 23.9)	676.1 (481.2 to 887.5)	374.9 (269.4 to 509.6)	181.6 (124.3 to 244.8)	154.8 (109.1 to 213.2)
Western Europe	79.2 (78.9 to 79.5)	84.1 (83.8 to 84.4)	18.5 (18.3 to 18.7)	21.8 (21.6 to 22.0)	597.7 (582.8 to 613.9)	378.8 (368.0 to 389.5)	2071.0 (2017.7 to 2128.0)	2122.2 (2063.4 to 2181.0)
Andorra	79.3 (77.4 to 81.9)	85.8 (83.0 to 87.7)	18.5 (17.4 to 20.1)	23.1 (20.9 to 24.5)	596.0 (471.1 to 694.4)	315.7 (252.4 to 426.5)	0.4 (0.3 to 0.4)	0.3 (0.3 to 0.5)
Austria	79.1 (78.5 to 79.9)	83.9 (83.2 to 84.5)	18.4 (18.0 to 18.9)	21.5 (21.0 to 21.9)	605.1 (566.3 to 638.2)	392.9 (365.6 to 420.7)	39.3 (36.7 to 41.5)	43.2 (40.2 to 46.1)
Belgium	78.4 (77.2 to 79.5)	83.4 (82.3 to 84.5)	18.0 (17.2 to 18.7)	21.4 (20.6 to 22.2)	642.4 (582.4 to 710.9)	407.8 (361.7 to 452.8)	55.8 (50.4 to 61.9)	57.2 (50.9 to 63.3)
Cyprus	78.1 (77.5 to 78.8)	82.8 (82.3 to 83.4)	17.4 (17.0 to 17.9)	20.2 (19.7 to 20.6)	663.7 (623.8 to 702.3)	441.5 (417.2 to 467.6)	3.7 (3.5 to 3.9)	3.5 (3.3 to 3.7)
Denmark	78.8 (77.3 to 80.1)	82.8 (81.5 to 84.2)	18.0 (17.0 to 18.9)	20.8 (19.8 to 21.8)	628.0 (556.1 to 714.8)	429.5 (372.6 to 489.1)	26.7 (23.5 to 30.5)	26.1 (22.7 to 29.7)
Finland	78.9 (78.0 to 79.8)	84.6 (83.9 to 85.4)	18.4 (17.8 to 19.0)	22.0 (21.4 to 22.6)	615.9 (569.7 to 664.7)	363.4 (331.7 to 393.1)	25.9 (23.9 to 28.1)	25.9 (23.6 to 27.9)
France	79.2 (78.6 to 79.8)	85.4 (84.9 to 86.0)	19.2 (18.9 to 19.6)	23.2 (22.8 to 23.7)	579.9 (549.8 to 610.6)	326.3 (305.9 to 345.3)	295.5 (280.2 to 311.0)	292.2 (274.9 to 308.1)
Germany	78.5 (77.4 to 79.5)	83.3 (82.5 to 84.3)	17.9 (17.3 to 18.6)	21.1 (20.5 to 21.8)	641.1 (584.5 to 700.5)	413.3 (373.8 to 451.9)	449.3 (408.7 to 492.4)	469.0 (423.8 to 512.5)

(Table 2 continues on next page)

	Life expectancy at birth		Life expectancy at age 65 years		Age-standardised death rate (per 100 000)		Total deaths (thousands)	
	Male	Female	Male	Female	Male	Female	Male	Female
(Continued from previous page)								
Greece	78.4 (77.5 to 79.5)	83.5 (82.8 to 84.3)	18.3 (17.7 to 19.0)	21.0 (20.4 to 21.5)	625.0 (572.1 to 677.9)	409.9 (377.8 to 443.4)	64.5 (59.2 to 70.0)	63.1 (58.4 to 68.2)
Iceland	80.6 (79.7 to 81.4)	84.0 (82.9 to 85.0)	19.0 (18.4 to 19.6)	21.3 (20.5 to 22.1)	542.5 (501.3 to 590.4)	387.5 (346.7 to 433.1)	1.2 (1.1 to 1.3)	1.1 (1.0 to 1.2)
Ireland	79.0 (77.5 to 80.4)	83.3 (82.0 to 84.7)	18.1 (17.1 to 19.1)	21.0 (20.0 to 22.1)	614.7 (539.7 to 702.4)	410.5 (354.7 to 471.3)	16.2 (14.1 to 18.7)	14.9 (12.8 to 17.1)
Israel	80.0 (77.8 to 82.3)	84.1 (82.2 to 85.9)	18.9 (17.4 to 20.5)	21.5 (20.0 to 23.0)	551.1 (444.7 to 674.8)	378.6 (311.2 to 464.6)	23.3 (18.8 to 28.5)	22.7 (18.7 to 27.7)
Italy	79.9 (79.1 to 80.7)	84.6 (84.0 to 85.3)	18.6 (18.1 to 19.1)	21.9 (21.4 to 22.5)	571.7 (532.1 to 614.2)	361.4 (335.8 to 387.7)	318.7 (296.4 to 343.1)	348.6 (323.8 to 373.5)
Luxembourg	80.3 (79.1 to 81.4)	83.9 (82.8 to 85.3)	18.9 (18.2 to 19.7)	21.5 (20.6 to 22.5)	552.8 (496.1 to 614.2)	390.0 (336.3 to 438.1)	2.0 (1.8 to 2.2)	2.1 (1.8 to 2.4)
Malta	79.0 (77.1 to 81.0)	83.8 (82.1 to 85.8)	18.0 (16.8 to 19.4)	21.3 (19.9 to 22.9)	614.1 (511.6 to 726.2)	389.6 (313.9 to 468.9)	1.9 (1.5 to 2.2)	1.6 (1.3 to 1.9)
Netherlands	79.6 (78.6 to 80.6)	83.6 (82.6 to 84.5)	18.1 (17.4 to 18.8)	21.4 (20.7 to 22.1)	597.5 (545.8 to 660.4)	399.5 (363.1 to 442.0)	74.0 (67.4 to 82.2)	73.9 (67.3 to 81.7)
Norway	80.1 (79.0 to 81.3)	84.1 (82.9 to 85.3)	18.7 (17.9 to 19.5)	21.6 (20.7 to 22.5)	567.5 (506.0 to 627.3)	381.8 (333.3 to 432.7)	20.6 (18.3 to 22.9)	21.3 (18.7 to 24.0)
Portugal	77.8 (76.9 to 78.7)	84.0 (83.4 to 84.8)	17.8 (17.3 to 18.4)	21.5 (21.0 to 22.1)	672.0 (623.0 to 719.0)	384.6 (355.1 to 413.3)	56.5 (52.3 to 60.5)	55.3 (51.2 to 59.5)
Spain	80.3 (79.7 to 80.8)	85.6 (85.1 to 86.0)	19.2 (18.8 to 19.6)	22.8 (22.5 to 23.2)	544.1 (516.7 to 574.8)	323.7 (307.2 to 340.5)	208.9 (198.0 to 220.4)	209.6 (199.4 to 220.3)
Sweden	80.1 (78.8 to 81.4)	84.0 (82.6 to 85.2)	18.6 (17.7 to 19.5)	21.4 (20.4 to 22.3)	569.7 (505.4 to 642.7)	389.3 (340.9 to 447.7)	46.6 (41.1 to 52.6)	47.5 (41.7 to 54.4)
Switzerland	81.0 (78.1 to 83.6)	85.2 (82.6 to 87.6)	19.5 (17.5 to 21.3)	22.5 (20.5 to 24.4)	517.0 (399.3 to 680.6)	337.3 (254.5 to 446.5)	32.7 (25.0 to 43.4)	34.3 (26.1 to 45.4)
UK	78.9 (78.7 to 79.1)	82.9 (82.6 to 83.1)	18.3 (18.1 to 18.4)	20.9 (20.7 to 21.0)	611.5 (600.8 to 622.5)	426.7 (418.3 to 435.9)	305.5 (300.0 to 311.3)	306.9 (301.1 to 312.8)
England	79.2 (79.1 to 79.4)	83.1 (83.0 to 83.3)	18.4 (18.3 to 18.5)	21.1 (20.9 to 21.2)	596.1 (588.2 to 603.9)	416.7 (410.5 to 423.0)	251.8 (248.4 to 255.1)	253.6 (249.9 to 257.4)
Northern Ireland	77.9 (76.1 to 79.7)	82.4 (80.8 to 84.0)	17.8 (16.7 to 18.9)	20.6 (19.5 to 21.8)	666.9 (569.8 to 773.1)	446.5 (381.2 to 520.4)	8.1 (6.9 to 9.4)	8.0 (6.8 to 9.3)
Scotland	76.9 (75.4 to 78.4)	81.2 (79.7 to 82.6)	17.2 (16.2 to 18.1)	19.7 (18.7 to 20.7)	718.4 (634.8 to 812.3)	500.6 (435.9 to 575.0)	28.7 (25.3 to 32.6)	29.0 (25.3 to 33.3)
Wales	77.9 (76.4 to 79.4)	82.2 (80.8 to 83.5)	17.7 (16.7 to 18.7)	20.4 (19.4 to 21.4)	663.0 (582.9 to 754.8)	454.8 (399.2 to 520.3)	16.8 (14.7 to 19.2)	16.2 (14.3 to 18.5)
Southern Latin America	74.4 (73.3 to 75.4)	80.9 (79.9 to 81.8)	16.1 (15.5 to 16.8)	20.2 (19.5 to 20.9)	833.1 (768.7 to 905.7)	494.4 (452.7 to 540.9)	245.9 (225.7 to 268.3)	230.8 (211.0 to 252.4)
Argentina	73.3 (72.3 to 74.4)	80.0 (79.1 to 80.9)	15.6 (14.9 to 16.2)	19.7 (19.1 to 20.4)	907.0 (836.0 to 980.8)	534.1 (490.0 to 578.4)	171.6 (157.4 to 186.1)	163.4 (149.9 to 177.2)
Chile	77.3 (74.0 to 80.5)	83.2 (80.2 to 86.1)	17.9 (15.9 to 20.0)	21.6 (19.4 to 23.9)	659.5 (504.1 to 852.3)	402.3 (298.2 to 533.7)	57.4 (43.2 to 75.2)	51.0 (37.6 to 67.9)
Uruguay	73.4 (72.6 to 74.4)	81.1 (80.2 to 81.9)	15.5 (15.0 to 16.1)	20.4 (19.9 to 21.0)	898.7 (839.2 to 960.6)	485.6 (449.7 to 524.0)	16.8 (15.7 to 18.0)	16.4 (15.2 to 17.6)
Central Europe, eastern Europe, and central Asia	68.2 (66.1 to 70.2)	77.2 (75.0 to 78.9)	14.1 (13.2 to 15.0)	17.8 (16.5 to 18.9)	1201.9 (1059.5 to 1362.6)	681.6 (588.3 to 807.2)	2462.2 (2142.2 to 2822.5)	2381.1 (2038.8 to 2834.4)
Eastern Europe	66.1 (62.6 to 69.7)	76.6 (73.2 to 79.7)	13.3 (11.9 to 14.9)	17.4 (15.5 to 19.3)	1364.8 (1084.6 to 1675.8)	723.5 (556.7 to 940.8)	1449.3 (1131.2 to 1808.2)	1459.6 (1116.6 to 1898.0)
Belarus	68.2 (65.6 to 70.8)	78.8 (76.6 to 81.0)	13.3 (12.0 to 14.6)	18.1 (16.7 to 19.7)	1273.2 (1063.7 to 1509.9)	625.1 (507.3 to 756.7)	60.5 (49.9 to 72.5)	60.6 (49.0 to 73.2)
Estonia	73.0 (71.3 to 74.7)	81.8 (80.7 to 83.5)	15.7 (14.9 to 16.6)	20.1 (19.4 to 21.4)	925.3 (814.4 to 1032.8)	477.0 (402.7 to 527.4)	7.4 (6.5 to 8.3)	8.5 (7.2 to 9.3)
Latvia	70.0 (68.1 to 72.0)	79.8 (78.2 to 81.3)	14.2 (13.3 to 15.3)	19.0 (18.0 to 20.1)	1126.2 (976.5 to 1273.1)	567.4 (491.6 to 651.3)	13.4 (11.5 to 15.2)	15.0 (13.0 to 17.2)

(Table 2 continues on next page)

	Life expectancy at birth		Life expectancy at age 65 years		Age-standardised death rate (per 100 000)		Total deaths (thousands)	
	Male	Female	Male	Female	Male	Female	Male	Female
(Continued from previous page)								
Lithuania	69.7 (68.6 to 70.9)	80.3 (79.4 to 81.3)	14.7 (14.1 to 15.3)	19.6 (19.0 to 20.3)	1104.7 (1019.2 to 1193.1)	534.7 (489.3 to 580.5)	19.7 (18.1 to 21.3)	20.3 (18.5 to 22.0)
Moldova	68.3 (66.6 to 70.3)	76.1 (74.6 to 77.8)	13.3 (12.4 to 14.4)	16.3 (15.3 to 17.5)	1229.7 (1070.0 to 1384.9)	756.3 (658.3 to 857.4)	22.6 (19.4 to 25.9)	20.5 (17.7 to 23.4)
Russia	65.4 (60.8 to 70.7)	76.2 (71.4 to 80.7)	13.2 (11.3 to 15.7)	17.3 (14.5 to 20.1)	1402.2 (1002.0 to 1838.5)	741.2 (507.5 to 1072.7)	1000.4 (695.7 to 1336.4)	996.7 (680.9 to 1443.9)
Ukraine	67.0 (63.3 to 71.4)	77.0 (73.5 to 80.5)	13.3 (11.6 to 15.5)	17.2 (15.2 to 19.5)	1325.9 (989.2 to 1671.2)	718.1 (531.3 to 950.3)	325.4 (237.3 to 415.8)	338.0 (247.4 to 446.1)
Central Europe	73.5 (72.9 to 74.0)	80.3 (79.8 to 80.7)	15.4 (15.1 to 15.7)	18.9 (18.6 to 19.2)	916.7 (879.6 to 954.2)	550.6 (526.8 to 574.6)	672.3 (643.8 to 701.3)	646.5 (619.0 to 676.2)
Albania	74.7 (73.1 to 76.4)	80.7 (79.4 to 82.1)	16.1 (14.9 to 17.3)	19.6 (18.6 to 20.6)	825.5 (720.1 to 944.9)	511.5 (447.2 to 581.0)	12.8 (11.0 to 14.8)	9.6 (8.3 to 11.0)
Bosnia and Herzegovina	74.9 (73.0 to 76.9)	80.2 (78.4 to 82.1)	15.6 (14.4 to 16.8)	18.6 (17.2 to 19.9)	832.2 (712.3 to 966.2)	548.3 (460.6 to 653.2)	20.3 (17.1 to 23.8)	18.4 (15.3 to 22.1)
Bulgaria	71.7 (69.6 to 73.9)	78.5 (76.5 to 80.4)	14.3 (13.1 to 15.6)	17.6 (16.2 to 18.9)	1062.6 (897.6 to 1240.4)	658.2 (550.9 to 789.4)	56.3 (47.1 to 66.0)	53.4 (44.5 to 64.4)
Croatia	74.2 (72.6 to 76.0)	80.5 (79.0 to 82.1)	15.1 (14.2 to 16.3)	18.6 (17.5 to 19.8)	901.5 (778.7 to 1021.2)	552.0 (470.0 to 636.6)	26.9 (23.1 to 30.6)	28.8 (24.4 to 33.1)
Czech Republic	76.2 (75.5 to 76.9)	81.9 (81.3 to 82.5)	16.3 (15.9 to 16.8)	19.7 (19.2 to 20.1)	779.9 (734.9 to 828.5)	488.7 (459.1 to 519.2)	54.1 (50.8 to 57.7)	54.2 (50.8 to 57.6)
Hungary	72.2 (70.7 to 73.9)	79.1 (77.7 to 80.3)	14.7 (13.9 to 15.7)	18.3 (17.5 to 19.2)	1009.2 (892.5 to 1131.6)	610.8 (544.5 to 687.4)	63.4 (55.9 to 71.3)	67.4 (60.1 to 75.5)
Macedonia	72.4 (71.5 to 73.3)	77.4 (76.6 to 78.1)	13.7 (13.2 to 14.1)	16.3 (15.8 to 16.8)	1079.2 (1006.8 to 1149.0)	738.2 (687.6 to 786.6)	11.6 (10.8 to 12.4)	10.2 (9.5 to 10.9)
Montenegro	74.4 (73.1 to 75.5)	79.7 (78.7 to 81.2)	15.7 (14.9 to 16.6)	18.5 (17.6 to 19.7)	872.7 (790.5 to 966.4)	580.0 (502.5 to 641.3)	3.2 (2.8 to 3.5)	2.8 (2.4 to 3.1)
Poland	74.1 (72.8 to 75.4)	81.7 (80.6 to 82.8)	16.0 (15.3 to 16.8)	20.1 (19.3 to 20.9)	862.6 (780.8 to 947.1)	479.8 (431.2 to 532.2)	199.9 (180.2 to 220.3)	189.9 (170.7 to 211.0)
Romania	71.7 (70.2 to 73.1)	78.9 (77.7 to 80.1)	14.8 (13.9 to 15.6)	18.1 (17.3 to 18.9)	1010.3 (905.9 to 1128.2)	614.7 (550.7 to 682.6)	131.6 (117.4 to 147.5)	122.8 (109.7 to 136.5)
Serbia	73.0 (72.2 to 73.9)	78.8 (78.1 to 79.4)	15.0 (14.6 to 15.4)	17.9 (17.5 to 18.2)	958.1 (897.0 to 1014.5)	628.0 (596.9 to 663.9)	54.7 (51.0 to 57.9)	52.1 (49.6 to 55.0)
Slovakia	73.4 (71.9 to 75.0)	80.4 (79.1 to 81.8)	15.1 (14.2 to 16.0)	18.8 (17.8 to 19.8)	939.4 (830.2 to 1059.0)	556.2 (484.8 to 631.5)	27.5 (24.1 to 31.3)	26.5 (23.0 to 30.2)
Slovenia	77.8 (76.2 to 79.5)	83.8 (82.5 to 85.3)	17.5 (16.5 to 18.6)	21.3 (20.3 to 22.4)	676.9 (584.5 to 777.0)	396.1 (337.5 to 454.0)	10.1 (8.6 to 11.6)	10.6 (9.0 to 12.1)
Central Asia	67.5 (66.4 to 68.7)	75.1 (74.1 to 76.0)	13.5 (13.1 to 14.0)	16.8 (16.3 to 17.3)	1252.9 (1168.5 to 1333.4)	776.6 (728.3 to 831.2)	340.6 (316.5 to 365.5)	275.0 (256.6 to 295.3)
Armenia	72.0 (70.5 to 73.5)	79.3 (78.0 to 80.7)	14.8 (14.0 to 15.6)	18.3 (17.4 to 19.3)	985.9 (883.3 to 1093.3)	584.4 (514.3 to 655.0)	13.9 (12.4 to 15.4)	13.3 (11.7 to 15.0)
Azerbaijan	68.4 (65.7 to 71.2)	75.8 (73.5 to 77.9)	13.8 (12.5 to 15.4)	17.3 (15.7 to 18.6)	1195.1 (982.0 to 1413.0)	731.2 (617.5 to 885.6)	40.5 (32.6 to 48.9)	29.5 (24.4 to 36.0)
Georgia	69.1 (66.2 to 72.2)	78.8 (76.6 to 81.4)	13.8 (12.6 to 15.1)	18.5 (17.1 to 20.3)	1187.5 (973.1 to 1417.6)	600.5 (473.3 to 726.3)	25.7 (20.9 to 30.9)	22.2 (17.4 to 26.6)
Kazakhstan	67.1 (64.1 to 70.0)	76.2 (73.9 to 78.5)	13.3 (11.9 to 14.7)	16.9 (15.5 to 18.4)	1289.6 (1064.5 to 1559.2)	742.2 (613.0 to 896.3)	73.9 (59.8 to 90.2)	60.6 (49.2 to 73.9)
Kyrgyzstan	67.5 (66.1 to 69.0)	74.9 (73.8 to 76.1)	13.5 (12.9 to 14.3)	16.6 (15.8 to 17.4)	1253.9 (1138.6 to 1371.7)	790.0 (720.2 to 869.4)	20.2 (18.0 to 22.2)	15.8 (14.4 to 17.5)
Mongolia	63.6 (61.4 to 65.8)	73.0 (71.1 to 75.1)	12.3 (11.5 to 13.2)	15.6 (14.6 to 16.7)	1562.3 (1365.7 to 1771.6)	920.4 (789.0 to 1061.2)	13.1 (11.1 to 15.1)	8.3 (7.1 to 9.8)
Tajikistan	69.4 (67.1 to 71.5)	74.3 (72.4 to 76.1)	14.9 (13.6 to 15.8)	16.9 (15.7 to 17.9)	1067.0 (938.1 to 1244.9)	789.8 (698.1 to 915.3)	23.9 (20.4 to 28.2)	17.4 (14.8 to 20.5)
Turkmenistan	66.5 (65.1 to 67.8)	74.0 (72.7 to 75.1)	13.7 (13.3 to 14.2)	16.9 (16.3 to 17.5)	1251.7 (1179.3 to 1327.8)	790.0 (737.8 to 850.2)	18.6 (17.3 to 20.4)	14.2 (13.1 to 15.4)
Uzbekistan	67.1 (65.3 to 68.8)	73.5 (71.9 to 75.1)	13.1 (12.4 to 13.8)	15.8 (14.9 to 16.7)	1309.6 (1186.8 to 1454.7)	889.1 (786.6 to 999.8)	110.7 (97.6 to 125.8)	93.6 (81.9 to 106.4)

(Table 2 continues on next page)

	Life expectancy at birth		Life expectancy at age 65 years		Age-standardised death rate (per 100 000)		Total deaths (thousands)	
	Male	Female	Male	Female	Male	Female	Male	Female
(Continued from previous page)								
Latin America and Caribbean	72.8 (72.2 to 73.2)	78.9 (78.4 to 79.3)	16.8 (16.6 to 16.9)	19.5 (19.3 to 19.7)	860.7 (840.3 to 883.0)	565.3 (550.1 to 581.0)	1804.6 (1762.2 to 1851.2)	1425.2 (1391.4 to 1463.0)
Central Latin America	73.6 (72.9 to 74.2)	79.4 (79.0 to 79.9)	17.3 (17.0 to 17.6)	19.8 (19.5 to 20.1)	806.4 (775.0 to 840.6)	541.4 (520.7 to 562.3)	715.7 (687.6 to 747.9)	556.2 (535.0 to 578.3)
Colombia	75.4 (74.2 to 76.7)	81.0 (80.0 to 82.1)	17.6 (16.9 to 18.3)	20.2 (19.5 to 21.0)	732.3 (664.9 to 804.2)	483.6 (437.5 to 532.3)	122.3 (109.8 to 135.1)	97.6 (87.8 to 108.3)
Costa Rica	78.5 (77.4 to 79.6)	83.6 (82.6 to 84.5)	19.5 (18.9 to 20.2)	22.3 (21.6 to 22.9)	584.4 (535.8 to 634.1)	382.3 (349.1 to 416.7)	12.1 (11.0 to 13.2)	9.2 (8.3 to 10.0)
El Salvador	71.5 (69.3 to 73.4)	79.1 (77.6 to 80.5)	18.0 (17.1 to 18.9)	19.6 (18.6 to 20.5)	880.9 (774.9 to 995.9)	568.9 (502.0 to 642.3)	20.9 (18.3 to 23.8)	17.1 (15.0 to 19.4)
Guatemala	69.4 (65.4 to 73.9)	76.0 (72.4 to 79.8)	16.9 (15.1 to 19.0)	18.8 (16.6 to 21.2)	993.8 (744.0 to 1256.7)	678.2 (504.9 to 888.6)	48.3 (36.6 to 61.1)	36.2 (27.0 to 47.1)
Honduras	71.6 (67.3 to 75.8)	73.7 (70.4 to 77.7)	15.7 (13.5 to 17.9)	16.0 (14.3 to 18.6)	952.3 (711.8 to 1265.1)	870.1 (630.2 to 1102.8)	22.9 (16.8 to 30.4)	22.2 (16.1 to 28.3)
Mexico	73.7 (73.2 to 74.2)	79.1 (78.7 to 79.6)	17.2 (17.0 to 17.4)	19.5 (19.2 to 19.7)	805.8 (782.4 to 830.0)	557.7 (539.7 to 575.9)	367.7 (357.5 to 378.5)	292.0 (282.3 to 301.0)
Nicaragua	75.2 (72.9 to 77.7)	81.2 (79.2 to 83.2)	18.4 (17.1 to 19.7)	21.0 (19.6 to 22.4)	729.2 (606.4 to 861.8)	472.6 (390.4 to 562.4)	13.4 (11.2 to 16.0)	10.5 (8.7 to 12.5)
Panama	76.0 (74.0 to 78.1)	82.0 (80.4 to 83.6)	18.8 (17.6 to 19.9)	21.7 (20.6 to 22.8)	673.7 (576.6 to 781.9)	431.6 (372.7 to 497.1)	10.8 (9.1 to 12.6)	7.7 (6.6 to 9.0)
Venezuela	71.3 (68.2 to 73.8)	79.8 (77.5 to 81.8)	16.7 (15.3 to 18.0)	20.2 (18.7 to 21.6)	916.2 (775.5 to 1109.1)	524.7 (438.5 to 632.9)	97.3 (81.6 to 119.7)	63.7 (52.5 to 77.3)
Andean Latin America	76.0 (74.6 to 77.5)	79.8 (78.3 to 81.2)	18.4 (17.5 to 19.2)	20.1 (19.2 to 21.1)	688.6 (614.5 to 764.2)	525.1 (465.7 to 593.6)	144.5 (128.9 to 161.4)	128.1 (113.8 to 144.5)
Bolivia	72.2 (69.7 to 75.0)	74.3 (71.2 to 77.0)	16.6 (15.5 to 18.0)	16.9 (15.0 to 18.6)	878.0 (728.1 to 1026.2)	797.9 (649.2 to 1004.9)	34.2 (28.4 to 40.1)	34.2 (28.3 to 42.8)
Ecuador	75.4 (74.1 to 76.5)	80.4 (79.4 to 81.3)	18.7 (18.0 to 19.3)	20.8 (20.2 to 21.4)	701.8 (647.0 to 764.6)	495.1 (456.2 to 537.3)	42.1 (38.6 to 46.0)	33.2 (30.6 to 36.1)
Peru	77.8 (75.3 to 80.3)	81.6 (79.2 to 84.0)	18.9 (17.4 to 20.5)	21.1 (19.4 to 22.8)	618.6 (501.9 to 750.9)	453.7 (361.5 to 561.6)	68.2 (54.6 to 83.3)	60.7 (48.2 to 75.3)
Caribbean	71.0 (69.7 to 72.3)	75.4 (74.0 to 76.6)	16.5 (16.1 to 16.9)	18.6 (18.0 to 19.2)	922.0 (865.1 to 984.6)	692.7 (640.1 to 746.5)	185.7 (174.7 to 198.7)	165.2 (152.6 to 178.4)
Antigua and Barbuda	74.7 (72.7 to 76.4)	79.9 (78.3 to 81.6)	16.8 (15.9 to 17.8)	19.7 (18.7 to 20.9)	794.4 (699.6 to 905.5)	538.1 (463.8 to 615.1)	0.3 (0.2 to 0.3)	0.2 (0.2 to 0.3)
The Bahamas	71.3 (69.7 to 72.9)	76.3 (74.6 to 78.0)	15.7 (15.1 to 16.5)	17.6 (16.6 to 18.8)	978.9 (880.4 to 1079.3)	718.7 (625.8 to 817.6)	1.5 (1.3 to 1.7)	1.4 (1.2 to 1.6)
Barbados	74.4 (72.8 to 75.9)	78.7 (77.3 to 80.1)	16.7 (16.0 to 17.5)	19.4 (18.6 to 20.2)	815.4 (736.4 to 903.0)	584.9 (523.1 to 650.0)	1.3 (1.2 to 1.5)	1.4 (1.2 to 1.5)
Belize	69.1 (67.1 to 71.4)	74.9 (73.1 to 76.8)	14.1 (13.1 to 15.2)	16.6 (15.6 to 17.7)	1161.9 (1006.8 to 1318.0)	807.7 (696.4 to 923.9)	1.1 (0.9 to 1.3)	0.7 (0.6 to 0.9)
Bermuda	75.7 (74.1 to 77.2)	82.4 (80.7 to 84.5)	16.3 (15.3 to 17.2)	20.4 (19.1 to 22.1)	802.1 (708.4 to 914.1)	451.9 (362.1 to 536.1)	0.2 (0.2 to 0.3)	0.2 (0.1 to 0.2)
Cuba	76.7 (75.6 to 77.7)	81.3 (80.3 to 82.4)	17.3 (16.6 to 18.0)	20.2 (19.5 to 21.0)	712.3 (652.5 to 775.6)	483.4 (438.5 to 528.2)	52.8 (48.2 to 57.7)	43.6 (39.5 to 47.8)
Dominica	70.2 (67.9 to 72.4)	75.8 (73.9 to 77.4)	14.6 (13.7 to 15.8)	17.3 (16.0 to 18.2)	1075.3 (929.4 to 1231.2)	739.5 (654.2 to 862.5)	0.3 (0.3 to 0.4)	0.3 (0.2 to 0.3)
Dominican Republic	72.9 (71.2 to 74.9)	78.6 (76.9 to 80.6)	17.2 (16.3 to 18.5)	19.6 (18.5 to 21.2)	838.5 (726.1 to 933.4)	569.3 (476.4 to 651.4)	32.7 (28.1 to 36.5)	24.2 (20.0 to 27.9)
Grenada	68.8 (66.7 to 71.1)	74.4 (72.3 to 76.7)	14.0 (13.1 to 14.9)	16.3 (15.2 to 17.6)	1181.4 (1030.2 to 1330.2)	839.0 (709.7 to 978.5)	0.4 (0.4 to 0.5)	0.4 (0.4 to 0.5)
Guyana	64.7 (63.0 to 66.4)	71.2 (69.6 to 72.9)	13.0 (12.3 to 13.7)	15.2 (14.3 to 16.2)	1416.0 (1279.2 to 1560.8)	996.3 (880.4 to 1110.2)	3.5 (3.1 to 3.9)	2.4 (2.1 to 2.8)
Haiti	63.6 (60.2 to 66.9)	64.4 (61.4 to 67.5)	13.8 (12.4 to 15.2)	13.0 (11.7 to 14.5)	1377.6 (1149.7 to 1647.1)	1414.9 (1163.8 to 1691.5)	45.7 (37.1 to 55.8)	50.1 (40.6 to 60.3)
Jamaica	73.1 (70.4 to 75.5)	76.8 (74.5 to 79.1)	16.3 (14.8 to 17.6)	17.9 (16.5 to 19.4)	874.8 (735.5 to 1051.7)	682.4 (567.9 to 816.1)	11.5 (9.7 to 13.9)	10.5 (8.8 to 12.6)

(Table 2 continues on next page)

	Life expectancy at birth		Life expectancy at age 65 years		Age-standardised death rate (per 100 000)		Total deaths (thousands)	
	Male	Female	Male	Female	Male	Female	Male	Female
(Continued from previous page)								
Puerto Rico	75.0 (73.8 to 76.4)	82.4 (81.3 to 83.5)	17.6 (16.9 to 18.3)	21.1 (20.3 to 22.0)	754.1 (684.1 to 825.9)	435.5 (389.5 to 481.5)	16.1 (14.6 to 17.6)	14.0 (12.5 to 15.5)
Saint Lucia	73.0 (71.6 to 74.3)	79.3 (78.1 to 80.4)	17.2 (16.6 to 17.7)	20.0 (19.5 to 20.6)	832.3 (776.2 to 894.1)	543.3 (502.0 to 583.3)	0.7 (0.6 to 0.7)	0.5 (0.5 to 0.6)
Saint Vincent and the Grenadines	68.8 (67.4 to 70.0)	74.8 (73.7 to 76.1)	14.0 (13.1 to 14.6)	16.4 (15.7 to 17.3)	1173.3 (1091.4 to 1292.6)	820.5 (732.4 to 889.7)	0.5 (0.5 to 0.6)	0.4 (0.4 to 0.4)
Suriname	68.4 (67.1 to 69.7)	74.4 (73.1 to 75.4)	14.5 (13.8 to 15.3)	17.1 (16.4 to 17.7)	1139.5 (1044.9 to 1220.6)	784.6 (731.7 to 852.7)	2.2 (2.0 to 2.4)	1.8 (1.7 to 2.0)
Trinidad and Tobago	69.3 (67.8 to 70.8)	77.0 (75.6 to 78.2)	14.4 (13.8 to 15.0)	18.7 (18.1 to 19.4)	1144.3 (1046.7 to 1238.5)	650.1 (596.7 to 709.8)	6.3 (5.7 to 6.9)	4.7 (4.2 to 5.1)
Virgin Islands	70.6 (68.8 to 72.9)	78.8 (77.5 to 80.1)	14.6 (13.8 to 15.7)	18.5 (17.9 to 19.1)	1070.2 (920.2 to 1208.9)	608.7 (551.2 to 669.4)	0.7 (0.6 to 0.8)	0.6 (0.5 to 0.6)
Tropical Latin America	71.6 (71.0 to 72.1)	78.9 (78.4 to 79.4)	16.0 (15.7 to 16.2)	19.3 (19.0 to 19.6)	954.6 (925.2 to 986.6)	573.1 (552.7 to 593.7)	758.7 (734.2 to 785.7)	575.7 (555.4 to 597.8)
Brazil	71.6 (70.9 to 72.1)	79.0 (78.5 to 79.5)	16.0 (15.8 to 16.2)	19.3 (19.1 to 19.6)	955.7 (925.5 to 988.1)	570.1 (550.1 to 591.3)	738.3 (713.8 to 764.4)	560.1 (539.9 to 581.7)
Paraguay	72.1 (70.3 to 73.5)	77.1 (75.7 to 78.5)	15.7 (14.7 to 16.5)	17.9 (17.0 to 18.9)	937.7 (849.7 to 1066.4)	674.0 (598.0 to 753.4)	20.4 (18.3 to 23.4)	15.6 (13.8 to 17.5)
Southeast Asia, east Asia, and Oceania	72.1 (71.8 to 72.4)	78.4 (78.1 to 78.6)	15.1 (14.9 to 15.2)	18.5 (18.3 to 18.6)	970.4 (951.0 to 991.6)	612.7 (600.1 to 626.2)	8441.6 (8263.4 to 8635.6)	5832.2 (5695.8 to 5971.6)
East Asia	73.3 (73.0 to 73.6)	79.8 (79.5 to 80.1)	15.2 (15.0 to 15.3)	19.0 (18.8 to 19.2)	928.4 (906.9 to 949.7)	556.2 (542.1 to 571.3)	6139.1 (5986.3 to 6297.2)	3934.5 (3825.0 to 4051.8)
China	73.4 (73.0 to 73.7)	79.9 (79.6 to 80.2)	15.1 (15.0 to 15.3)	19.0 (18.8 to 19.2)	929.9 (908.6 to 951.5)	552.4 (537.5 to 567.3)	5924.9 (5774.8 to 6081.4)	3741.3 (3632.0 to 3853.4)
North Korea	67.9 (66.7 to 69.1)	73.6 (72.5 to 74.7)	13.5 (13.1 to 14.0)	15.9 (15.4 to 16.5)	1240.1 (1160.0 to 1318.5)	873.0 (807.1 to 943.7)	110.9 (101.7 to 120.5)	122.1 (111.9 to 132.6)
Taiwan (province of China)	76.7 (75.0 to 78.5)	82.8 (81.4 to 84.4)	17.9 (16.9 to 19.0)	21.0 (20.0 to 22.2)	693.8 (598.3 to 790.5)	423.8 (361.5 to 484.8)	103.3 (88.8 to 118.1)	71.1 (60.2 to 81.8)
Southeast Asia	70.0 (69.3 to 70.6)	75.5 (75.0 to 76.0)	14.8 (14.5 to 15.2)	17.1 (16.9 to 17.4)	1058.4 (1014.9 to 1101.4)	751.2 (726.0 to 778.0)	2249.7 (2154.6 to 2347.7)	1849.3 (1782.2 to 1917.1)
Cambodia	65.7 (64.5 to 67.0)	71.6 (70.5 to 72.7)	13.1 (12.6 to 13.7)	15.1 (14.6 to 15.6)	1364.3 (1257.7 to 1463.4)	991.9 (923.4 to 1063.1)	53.1 (48.3 to 57.6)	45.4 (41.6 to 49.2)
Indonesia	69.8 (68.8 to 70.7)	73.6 (73.0 to 74.1)	14.6 (14.0 to 15.3)	15.8 (15.5 to 16.1)	1081.5 (1007.7 to 1154.2)	884.1 (848.4 to 921.9)	820.1 (768.4 to 872.2)	717.7 (687.2 to 751.4)
Laos	64.8 (62.9 to 66.4)	69.7 (68.0 to 71.1)	13.7 (13.3 to 14.2)	15.2 (14.6 to 15.9)	1313.9 (1237.5 to 1397.8)	1031.5 (954.1 to 1107.1)	26.5 (22.1 to 32.8)	22.0 (18.4 to 26.8)
Malaysia	73.2 (72.4 to 73.9)	78.0 (77.5 to 78.6)	15.3 (14.8 to 15.8)	16.9 (16.5 to 17.2)	927.3 (871.1 to 980.1)	699.6 (667.3 to 735.2)	91.0 (85.3 to 96.7)	60.0 (56.8 to 63.4)
Maldives	77.6 (75.0 to 80.3)	81.3 (78.6 to 83.9)	17.2 (15.5 to 19.2)	19.4 (17.4 to 21.5)	673.6 (530.3 to 837.6)	493.1 (380.2 to 636.1)	0.7 (0.5 to 0.9)	0.4 (0.3 to 0.6)
Mauritius	71.4 (69.6 to 73.4)	77.8 (76.0 to 79.6)	14.8 (13.9 to 15.9)	18.0 (16.8 to 19.1)	1021.5 (888.9 to 1157.6)	650.9 (560.1 to 757.1)	5.6 (4.8 to 6.4)	4.6 (3.9 to 5.4)
Myanmar	66.7 (65.2 to 67.9)	73.4 (72.4 to 74.3)	13.4 (12.8 to 13.9)	15.8 (15.4 to 16.3)	1299.3 (1224.0 to 1405.3)	888.9 (832.5 to 943.4)	210.4 (195.2 to 235.2)	163.6 (151.6 to 177.3)
Philippines	66.6 (64.6 to 68.7)	73.9 (72.1 to 75.8)	12.6 (11.6 to 13.6)	16.0 (14.9 to 17.1)	1454.1 (1264.7 to 1663.7)	898.2 (771.1 to 1034.3)	367.0 (315.4 to 427.4)	259.9 (220.0 to 302.5)
Sri Lanka	73.7 (70.5 to 76.9)	81.1 (78.7 to 83.8)	16.2 (14.4 to 18.1)	19.7 (17.9 to 21.7)	842.8 (667.3 to 1056.6)	493.0 (381.0 to 614.2)	72.3 (56.3 to 91.9)	50.4 (38.1 to 63.4)
Seychelles	70.3 (68.2 to 72.0)	77.4 (76.0 to 78.9)	14.4 (13.6 to 15.4)	17.7 (17.0 to 18.5)	1096.0 (972.0 to 1248.8)	675.9 (604.1 to 751.6)	0.4 (0.4 to 0.5)	0.3 (0.3 to 0.4)
Thailand	74.6 (72.9 to 76.2)	80.9 (79.6 to 82.0)	18.3 (17.4 to 19.2)	20.3 (19.5 to 21.1)	748.4 (668.8 to 836.6)	492.8 (446.1 to 550.1)	255.9 (226.6 to 288.7)	196.5 (176.3 to 221.1)
Timor-Leste	71.7 (68.7 to 74.7)	73.7 (70.6 to 76.6)	16.1 (14.6 to 17.7)	16.5 (14.8 to 18.1)	917.5 (750.8 to 1111.3)	835.3 (679.8 to 1035.6)	2.9 (2.3 to 3.6)	2.6 (2.1 to 3.4)
Vietnam	70.9 (69.1 to 72.7)	78.1 (76.6 to 79.1)	14.5 (13.9 to 15.1)	18.1 (17.3 to 18.5)	1062.9 (956.8 to 1172.7)	639.9 (596.5 to 715.8)	339.5 (298.0 to 382.9)	321.9 (301.2 to 359.0)

(Table 2 continues on next page)

	Life expectancy at birth		Life expectancy at age 65 years		Age-standardised death rate (per 100 000)		Total deaths (thousands)	
	Male	Female	Male	Female	Male	Female	Male	Female
(Continued from previous page)								
Oceania	60.7 (58.2 to 62.9)	63.8 (61.4 to 66.0)	11.5 (10.9 to 12.1)	12.0 (11.2 to 12.8)	1759.4 (1600.0 to 1930.0)	1556.8 (1392.4 to 1741.6)	52.7 (46.2 to 59.6)	48.4 (42.2 to 55.1)
American Samoa	70.4 (67.8 to 72.7)	74.4 (72.0 to 77.0)	14.4 (13.3 to 15.5)	16.0 (14.6 to 17.5)	1099.4 (935.8 to 1286.0)	861.2 (702.7 to 1037.1)	0.2 (0.1 to 0.2)	0.2 (0.1 to 0.2)
Federated States of Micronesia	63.6 (60.7 to 66.3)	67.6 (64.5 to 70.5)	12.0 (11.0 to 13.0)	12.7 (11.4 to 14.2)	1596.6 (1373.7 to 1884.1)	1357.8 (1108.9 to 1645.0)	0.4 (0.4 to 0.5)	0.4 (0.3 to 0.5)
Fiji	63.3 (59.2 to 68.0)	67.7 (63.5 to 71.9)	11.7 (10.2 to 13.6)	13.5 (11.5 to 15.7)	1622.3 (1214.3 to 2035.4)	1255.9 (945.3 to 1628.2)	4.6 (3.3 to 6.0)	3.8 (2.7 to 5.1)
Guam	69.0 (66.9 to 71.3)	76.1 (74.3 to 78.1)	13.8 (13.0 to 14.8)	17.1 (16.2 to 18.1)	1182.1 (1025.2 to 1349.6)	745.4 (639.1 to 851.7)	0.8 (0.7 to 1.0)	0.6 (0.5 to 0.7)
Kiribati	58.2 (55.4 to 61.1)	65.6 (62.4 to 68.3)	10.6 (9.9 to 11.3)	12.8 (11.8 to 13.9)	2023.5 (1795.5 to 2252.2)	1391.5 (1196.0 to 1605.3)	0.6 (0.5 to 0.7)	0.5 (0.4 to 0.5)
Marshall Islands	62.7 (60.1 to 65.4)	67.3 (64.4 to 70.1)	11.8 (10.9 to 12.8)	12.7 (11.4 to 14.1)	1656.8 (1436.7 to 1900.2)	1367.0 (1128.6 to 1650.9)	0.3 (0.2 to 0.3)	0.2 (0.2 to 0.3)
Northern Mariana Islands	73.9 (71.5 to 76.2)	77.4 (74.9 to 79.9)	15.8 (14.8 to 16.8)	17.4 (15.9 to 19.0)	886.7 (759.7 to 1037.1)	700.0 (560.9 to 858.0)	0.2 (0.1 to 0.2)	0.1 (0.1 to 0.1)
Papua New Guinea	59.5 (56.5 to 62.3)	62.2 (59.4 to 64.9)	11.1 (10.3 to 12.0)	11.3 (10.3 to 12.2)	1870.3 (1629.5 to 2103.2)	1724.3 (1491.6 to 1984.8)	35.5 (29.5 to 41.7)	33.6 (28.0 to 39.6)
Samoa	69.9 (67.9 to 72.2)	74.0 (72.0 to 76.1)	14.1 (13.4 to 15.4)	15.9 (14.8 to 17.1)	1133.1 (965.5 to 1260.2)	880.5 (746.7 to 1025.3)	0.6 (0.5 to 0.7)	0.6 (0.5 to 0.7)
Solomon Islands	61.9 (59.3 to 64.3)	64.2 (61.5 to 66.9)	11.5 (10.7 to 12.3)	11.5 (10.3 to 12.6)	1724.9 (1523.6 to 1990.5)	1640.4 (1391.9 to 1933.7)	2.5 (2.2 to 2.9)	2.2 (1.8 to 2.6)
Tonga	67.5 (65.2 to 70.1)	73.3 (70.9 to 75.6)	13.3 (12.5 to 14.3)	15.7 (14.4 to 17.0)	1278.7 (1106.5 to 1440.7)	907.4 (766.8 to 1075.9)	0.4 (0.3 to 0.5)	0.4 (0.3 to 0.5)
Vanuatu	62.2 (59.7 to 64.7)	65.7 (62.8 to 68.2)	11.7 (10.9 to 12.5)	12.3 (11.0 to 13.4)	1682.7 (1494.3 to 1922.5)	1467.0 (1255.2 to 1759.2)	1.3 (1.1 to 1.5)	1.1 (0.9 to 1.3)
North Africa and Middle East	70.9 (70.0 to 71.8)	75.6 (74.9 to 76.3)	15.7 (15.2 to 16.1)	17.7 (17.3 to 18.2)	968.6 (922.5 to 1019.2)	714.1 (678.7 to 753.1)	1658.9 (1568.4 to 1753.7)	1281.7 (1214.8 to 1355.8)
Afghanistan	56.8 (54.5 to 59.1)	59.2 (57.5 to 60.8)	10.9 (10.4 to 11.5)	10.7 (10.2 to 11.3)	2007.8 (1826.7 to 2184.0)	1919.1 (1760.8 to 2091.9)	162.2 (140.4 to 186.7)	141.9 (125.4 to 158.9)
Algeria	76.4 (75.1 to 77.7)	78.4 (77.5 to 79.3)	17.8 (17.0 to 18.6)	18.6 (18.1 to 19.0)	696.7 (629.5 to 774.0)	610.5 (571.6 to 654.0)	93.0 (83.2 to 103.4)	85.0 (78.9 to 92.3)
Bahrain	76.0 (73.4 to 78.5)	77.8 (75.7 to 80.1)	15.5 (13.9 to 17.2)	16.6 (15.2 to 18.3)	820.7 (657.1 to 1015.9)	698.6 (562.7 to 843.1)	2.2 (1.7 to 2.8)	1.4 (1.1 to 1.7)
Egypt	69.4 (67.6 to 71.5)	75.0 (73.2 to 77.0)	14.0 (13.0 to 15.1)	16.7 (15.5 to 18.0)	1142.7 (988.8 to 1293.1)	777.9 (665.3 to 894.2)	290.8 (248.6 to 332.3)	226.9 (193.1 to 261.8)
Iran	73.8 (71.2 to 76.2)	78.4 (76.6 to 80.6)	16.3 (14.9 to 17.7)	18.1 (16.9 to 19.6)	855.1 (713.7 to 1034.3)	628.1 (512.4 to 733.2)	218.9 (178.7 to 266.5)	141.8 (113.4 to 171.1)
Iraq	64.8 (61.5 to 69.1)	70.5 (67.4 to 73.5)	13.2 (12.1 to 15.7)	14.9 (13.4 to 16.4)	1390.8 (1052.0 to 1656.0)	1046.8 (848.3 to 1277.9)	128.6 (99.1 to 158.8)	98.9 (78.0 to 122.1)
Jordan	74.7 (71.4 to 78.2)	78.0 (74.9 to 81.0)	16.9 (14.7 to 19.2)	18.4 (16.5 to 20.4)	789.7 (595.3 to 1023.0)	627.6 (483.1 to 807.2)	14.5 (10.8 to 18.6)	11.3 (8.9 to 14.6)
Kuwait	80.0 (76.4 to 83.6)	79.5 (76.6 to 82.7)	19.8 (17.4 to 22.4)	17.3 (15.0 to 20.0)	525.6 (377.5 to 705.3)	616.1 (438.6 to 827.1)	4.2 (2.9 to 5.9)	2.5 (1.7 to 3.5)
Lebanon	78.8 (77.1 to 80.3)	81.4 (79.9 to 82.9)	18.6 (17.3 to 19.7)	20.1 (18.9 to 21.2)	601.7 (524.9 to 702.6)	481.7 (416.8 to 554.3)	14.0 (12.1 to 16.5)	11.8 (10.0 to 13.7)
Libya	72.6 (71.0 to 74.7)	77.6 (76.2 to 78.7)	15.4 (14.7 to 16.8)	18.1 (17.3 to 18.7)	937.3 (810.2 to 1039.2)	653.2 (603.6 to 722.8)	15.4 (13.2 to 17.4)	11.6 (10.5 to 13.1)
Morocco	73.5 (72.5 to 74.5)	76.4 (75.1 to 77.7)	16.5 (16.0 to 16.9)	17.5 (16.6 to 18.4)	846.3 (795.2 to 897.7)	707.3 (636.0 to 790.1)	95.5 (88.6 to 102.1)	89.1 (79.9 to 99.8)
Palestine	70.2 (69.5 to 71.0)	73.5 (72.8 to 74.2)	12.9 (12.6 to 13.3)	13.6 (13.2 to 14.1)	1355.8 (1283.2 to 1420.7)	1063.3 (994.9 to 1124.1)	11.4 (10.1 to 12.8)	9.5 (8.4 to 10.6)
Oman	75.3 (74.5 to 76.3)	79.9 (79.2 to 80.8)	16.0 (15.7 to 16.5)	19.0 (18.6 to 19.5)	816.5 (761.7 to 861.5)	553.6 (512.7 to 584.8)	8.8 (7.9 to 9.7)	3.7 (3.4 to 4.0)
Qatar	79.0 (75.4 to 82.6)	81.8 (78.9 to 85.2)	18.6 (16.1 to 21.3)	20.3 (18.4 to 22.9)	592.7 (424.8 to 806.0)	467.2 (329.3 to 601.8)	2.6 (1.8 to 3.7)	0.8 (0.5 to 1.1)

(Table 2 continues on next page)

	Life expectancy at birth		Life expectancy at age 65 years		Age-standardised death rate (per 100 000)		Total deaths (thousands)	
	Male	Female	Male	Female	Male	Female	Male	Female
(Continued from previous page)								
Saudi Arabia	76.0 (74.9 to 77.0)	78.7 (77.8 to 79.6)	16.2 (15.6 to 16.8)	16.8 (16.1 to 17.5)	779.2 (718.1 to 843.5)	665.6 (607.6 to 719.3)	54.8 (49.9 to 60.1)	35.8 (32.5 to 39.1)
Sudan	66.4 (64.9 to 67.7)	70.3 (68.9 to 71.5)	14.7 (14.2 to 15.1)	15.9 (15.1 to 16.5)	1181.3 (1115.6 to 1245.7)	964.7 (905.5 to 1047.4)	118.5 (104.2 to 139.7)	97.6 (85.1 to 115.0)
Syria	63.3 (56.4 to 71.3)	73.6 (69.1 to 78.2)	15.0 (14.3 to 15.9)	18.1 (17.6 to 18.9)	1308.8 (979.2 to 1654.7)	766.6 (622.8 to 920.5)	75.1 (45.9 to 105.5)	42.5 (30.0 to 55.2)
Tunisia	74.6 (72.1 to 77.2)	80.5 (78.9 to 82.7)	16.1 (14.6 to 18.0)	19.4 (18.3 to 21.0)	836.2 (670.4 to 1004.6)	526.8 (424.9 to 605.2)	35.7 (28.4 to 43.5)	26.7 (21.2 to 31.0)
Turkey	75.8 (73.7 to 78.1)	82.3 (80.4 to 84.3)	17.3 (15.9 to 18.7)	21.1 (19.6 to 22.6)	730.0 (615.7 to 858.9)	430.3 (354.7 to 517.6)	202.6 (166.6 to 240.8)	162.2 (132.1 to 196.4)
United Arab Emirates	74.5 (72.1 to 76.8)	78.6 (76.2 to 80.6)	16.0 (14.8 to 17.0)	18.4 (17.1 to 19.4)	851.3 (724.9 to 1008.1)	619.4 (527.9 to 749.3)	21.1 (15.7 to 27.1)	4.3 (3.4 to 5.6)
Yemen	65.5 (63.7 to 67.2)	67.9 (66.6 to 69.2)	14.5 (13.6 to 15.4)	14.1 (13.6 to 14.5)	1241.3 (1127.9 to 1378.4)	1179.3 (1106.2 to 1273.3)	87.6 (73.4 to 104.5)	75.4 (63.9 to 88.1)
South Asia	67.1 (66.5 to 67.7)	70.6 (70.1 to 71.1)	13.8 (13.6 to 14.0)	15.2 (14.9 to 15.5)	1237.9 (1202.8 to 1275.5)	997.7 (965.9 to 1029.2)	6714.3 (6501.4 to 6931.4)	5396.1 (5220.8 to 5572.2)
Bangladesh	70.5 (68.8 to 72.0)	75.1 (73.5 to 76.4)	15.3 (14.5 to 16.1)	17.6 (16.6 to 18.3)	1007.3 (908.2 to 1129.0)	741.3 (671.6 to 835.8)	498.2 (444.7 to 558.1)	349.7 (313.6 to 396.5)
Bhutan	72.2 (70.1 to 74.4)	75.9 (73.8 to 77.4)	16.3 (15.2 to 17.4)	18.1 (16.9 to 19.0)	896.0 (772.9 to 1028.7)	694.5 (616.8 to 813.2)	2.4 (2.0 to 2.8)	1.5 (1.3 to 1.8)
India	66.9 (66.2 to 67.6)	70.3 (69.6 to 71.0)	13.6 (13.4 to 13.8)	15.0 (14.8 to 15.3)	1265.5 (1228.0 to 1306.5)	1016.9 (981.6 to 1054.3)	5414.9 (5253.2 to 5587.3)	4380.4 (4234.6 to 4539.2)
Nepal	69.7 (68.5 to 71.0)	71.9 (71.1 to 72.8)	14.7 (14.0 to 15.6)	15.2 (14.8 to 15.7)	1075.3 (978.8 to 1169.8)	971.7 (910.2 to 1025.0)	92.2 (83.2 to 101.9)	89.5 (83.2 to 95.4)
Pakistan	66.4 (64.3 to 68.4)	68.9 (66.9 to 71.2)	14.1 (13.2 to 14.9)	14.8 (13.6 to 16.3)	1229.3 (1102.4 to 1385.5)	1078.8 (908.9 to 1249.6)	706.6 (619.5 to 804.0)	574.9 (486.3 to 662.0)
Sub-Saharan Africa	61.2 (60.3 to 62.0)	64.6 (63.9 to 65.3)	13.7 (13.4 to 14.0)	14.4 (14.1 to 14.7)	1472.2 (1423.2 to 1524.6)	1270.3 (1227.5 to 1311.8)	4079.6 (3938.8 to 4245.9)	3619.8 (3491.3 to 3761.4)
Southern sub-Saharan Africa	58.4 (57.4 to 59.3)	64.9 (63.8 to 66.0)	13.4 (13.1 to 13.8)	16.7 (16.3 to 17.2)	1693.6 (1619.9 to 1763.5)	1163.5 (1102.4 to 1224.5)	407.5 (388.1 to 426.3)	351.1 (331.7 to 369.9)
Botswana	61.7 (58.4 to 67.0)	69.2 (64.5 to 78.5)	12.8 (11.3 to 15.9)	15.8 (12.7 to 23.0)	1639.5 (1175.7 to 1995.2)	1073.6 (532.8 to 1516.0)	10.0 (7.2 to 12.4)	7.0 (3.9 to 9.8)
Lesotho	47.1 (44.6 to 49.7)	53.7 (49.9 to 58.2)	9.4 (8.6 to 10.4)	12.1 (10.1 to 15.7)	2987.2 (2579.6 to 3385.1)	2083.0 (1542.1 to 2590.4)	17.5 (15.0 to 19.9)	15.1 (11.6 to 18.6)
Namibia	60.4 (57.8 to 63.3)	69.3 (65.5 to 75.2)	12.7 (11.7 to 14.2)	16.8 (14.4 to 21.5)	1665.9 (1417.4 to 1893.3)	990.5 (651.1 to 1278.6)	10.5 (8.9 to 12.1)	7.5 (5.4 to 9.5)
South Africa	59.2 (57.9 to 60.3)	65.5 (64.2 to 66.7)	14.2 (13.8 to 14.5)	17.6 (17.3 to 18.1)	1597.9 (1526.4 to 1675.1)	1101.0 (1040.3 to 1165.8)	283.6 (268.6 to 299.7)	250.1 (234.9 to 265.2)
Swaziland	53.3 (50.2 to 57.1)	62.2 (57.4 to 68.3)	11.1 (9.9 to 13.4)	14.7 (11.7 to 19.1)	2263.0 (1776.1 to 2661.7)	1406.5 (943.9 to 1928.8)	7.9 (6.4 to 9.3)	5.6 (4.1 to 7.4)
Zimbabwe	56.7 (54.4 to 59.3)	61.9 (59.2 to 65.2)	11.6 (10.5 to 13.1)	13.2 (11.8 to 15.6)	1955.3 (1651.7 to 2236.6)	1521.3 (1201.7 to 1805.2)	78.1 (68.3 to 87.9)	65.7 (55.4 to 76.0)
Western sub-Saharan Africa	61.9 (60.6 to 63.1)	64.8 (63.7 to 65.9)	14.6 (14.0 to 15.1)	15.0 (14.5 to 15.6)	1349.2 (1272.5 to 1432.1)	1206.7 (1132.0 to 1276.1)	1655.0 (1558.4 to 1764.7)	1439.7 (1355.2 to 1526.9)
Benin	62.5 (60.9 to 64.0)	66.3 (64.8 to 68.1)	13.3 (13.0 to 13.8)	14.3 (13.4 to 15.4)	1433.4 (1346.0 to 1529.0)	1205.1 (1069.3 to 1338.4)	43.3 (39.4 to 47.6)	38.0 (33.9 to 41.8)
Burkina Faso	59.5 (58.0 to 60.8)	62.1 (61.0 to 63.0)	13.2 (12.9 to 13.5)	13.3 (12.9 to 13.8)	1548.5 (1481.2 to 1619.8)	1429.4 (1358.6 to 1495.3)	82.1 (68.9 to 95.4)	78.3 (67.8 to 88.6)
Cameroon	58.3 (56.0 to 60.6)	62.0 (59.3 to 65.2)	12.9 (12.1 to 13.8)	14.0 (12.4 to 16.1)	1667.7 (1497.4 to 1849.4)	1402.1 (1149.0 to 1660.9)	116.4 (103.6 to 130.9)	102.2 (86.7 to 117.1)
Cape Verde	68.8 (66.6 to 71.1)	78.5 (77.2 to 80.2)	14.0 (13.2 to 15.0)	18.8 (18.1 to 20.1)	1175.6 (1016.9 to 1336.3)	601.6 (515.1 to 665.8)	1.7 (1.5 to 2.0)	1.1 (1.0 to 1.2)
Chad	58.3 (56.4 to 60.3)	61.4 (59.6 to 63.2)	13.1 (12.6 to 14.0)	14.3 (13.2 to 15.2)	1612.6 (1481.2 to 1736.5)	1379.2 (1251.4 to 1534.9)	71.9 (65.5 to 79.2)	64.7 (59.1 to 70.5)
Côte d'Ivoire	57.7 (55.8 to 59.5)	62.3 (60.5 to 64.0)	12.6 (11.7 to 13.1)	13.0 (12.2 to 14.0)	1725.7 (1608.4 to 1913.3)	1485.2 (1320.4 to 1636.2)	120.5 (107.7 to 135.7)	87.6 (77.7 to 98.6)

(Table 2 continues on next page)

	Life expectancy at birth		Life expectancy at age 65 years		Age-standardised death rate (per 100 000)		Total deaths (thousands)	
	Male	Female	Male	Female	Male	Female	Male	Female
(Continued from previous page)								
The Gambia	65.5 (64.0 to 66.9)	69.2 (67.6 to 71.3)	14.5 (13.8 to 15.1)	14.9 (14.0 to 16.3)	1253.2 (1157.4 to 1371.8)	1074.7 (922.3 to 1199.0)	6.2 (5.6 to 6.9)	4.9 (4.3 to 5.5)
Ghana	64.5 (62.8 to 66.1)	67.5 (66.0 to 69.7)	13.9 (13.2 to 14.6)	14.3 (13.6 to 15.7)	1323.7 (1218.6 to 1457.9)	1183.9 (1012.0 to 1298.3)	98.6 (89.0 to 109.6)	90.6 (79.5 to 100.4)
Guinea	59.8 (57.3 to 62.1)	61.6 (59.5 to 64.0)	13.1 (12.5 to 13.9)	13.0 (12.0 to 14.4)	1559.1 (1395.7 to 1707.1)	1490.4 (1277.6 to 1684.0)	59.6 (52.9 to 67.4)	56.0 (49.4 to 62.7)
Guinea-Bissau	56.3 (54.5 to 58.2)	61.4 (59.4 to 63.3)	11.1 (10.4 to 12.2)	12.4 (11.6 to 13.3)	2008.6 (1775.3 to 2215.9)	1600.7 (1430.6 to 1783.7)	10.3 (9.3 to 11.3)	8.3 (7.5 to 9.2)
Liberia	64.0 (62.8 to 65.2)	64.8 (63.6 to 66.1)	13.9 (13.5 to 14.3)	13.4 (12.9 to 14.0)	1337.8 (1258.8 to 1411.3)	1351.9 (1243.9 to 1448.1)	16.3 (15.0 to 17.8)	16.1 (14.9 to 17.3)
Mali	61.0 (58.1 to 63.8)	62.7 (60.0 to 65.5)	14.7 (13.4 to 16.0)	14.3 (12.7 to 15.7)	1356.4 (1178.3 to 1577.1)	1316.4 (1126.1 to 1559.7)	81.2 (70.5 to 93.7)	74.4 (65.0 to 84.2)
Mauritania	70.3 (67.8 to 73.2)	70.2 (67.6 to 73.3)	16.1 (14.8 to 17.9)	15.1 (13.8 to 17.1)	954.8 (779.4 to 1123.7)	1022.8 (812.5 to 1211.5)	9.6 (8.0 to 11.2)	10.4 (8.5 to 12.3)
Niger	60.6 (58.2 to 62.9)	62.8 (60.2 to 65.5)	13.5 (12.7 to 14.5)	14.1 (12.6 to 15.5)	1477.2 (1307.2 to 1644.6)	1326.9 (1142.7 to 1572.6)	94.2 (83.2 to 106.8)	83.4 (72.9 to 94.5)
Nigeria	63.7 (61.2 to 66.2)	66.4 (64.3 to 69.1)	16.3 (15.0 to 17.8)	16.8 (15.6 to 18.6)	1158.6 (1001.4 to 1333.4)	1036.2 (869.4 to 1173.6)	731.5 (641.9 to 829.3)	622.5 (543.5 to 706.5)
São Tomé and Príncipe	69.0 (66.7 to 71.5)	72.1 (70.5 to 73.9)	14.6 (13.2 to 16.0)	15.2 (14.5 to 16.2)	1108.8 (937.9 to 1306.2)	967.6 (845.4 to 1076.1)	0.5 (0.4 to 0.6)	0.5 (0.4 to 0.5)
Senegal	64.6 (63.3 to 66.0)	67.8 (66.6 to 68.8)	13.6 (13.0 to 14.3)	13.9 (13.3 to 14.3)	1342.8 (1237.8 to 1451.8)	1209.3 (1139.5 to 1302.7)	48.9 (45.2 to 53.1)	46.0 (42.8 to 49.9)
Sierra Leone	58.1 (56.4 to 59.8)	60.2 (58.4 to 62.1)	12.9 (12.4 to 13.5)	12.9 (12.0 to 14.2)	1641.6 (1510.2 to 1760.8)	1539.6 (1355.1 to 1713.1)	32.0 (29.4 to 34.9)	29.5 (26.7 to 32.2)
Togo	60.1 (58.2 to 61.7)	65.1 (63.6 to 66.8)	12.8 (11.9 to 13.4)	13.8 (13.1 to 15.1)	1606.0 (1478.1 to 1790.3)	1301.4 (1138.1 to 1420.2)	30.2 (27.1 to 33.8)	25.0 (22.3 to 27.5)
Eastern sub-Saharan Africa	61.7 (60.6 to 62.8)	65.1 (64.1 to 66.1)	13.2 (12.7 to 13.6)	13.7 (13.2 to 14.2)	1504.8 (1423.2 to 1588.4)	1323.8 (1242.3 to 1402.0)	1514.2 (1442.3 to 1592.0)	1351.4 (1284.8 to 1425.0)
Burundi	59.2 (56.0 to 62.3)	61.5 (58.7 to 64.1)	12.3 (11.0 to 13.3)	12.1 (11.2 to 13.0)	1685.1 (1463.0 to 1968.3)	1613.5 (1415.4 to 1848.9)	53.6 (44.7 to 64.5)	49.4 (42.4 to 58.5)
Comoros	66.6 (64.4 to 68.8)	68.5 (66.8 to 70.9)	14.3 (13.4 to 15.1)	14.3 (13.6 to 15.9)	1208.7 (1077.8 to 1345.3)	1136.1 (954.7 to 1257.6)	2.2 (1.9 to 2.5)	2.1 (1.8 to 2.3)
Djibouti	64.7 (62.5 to 66.7)	68.8 (66.1 to 71.8)	13.9 (12.9 to 15.0)	15.3 (13.9 to 17.5)	1325.9 (1177.3 to 1508.0)	1070.7 (859.9 to 1267.6)	3.8 (3.2 to 4.4)	3.1 (2.5 to 3.7)
Eritrea	62.9 (60.6 to 65.1)	64.5 (62.8 to 66.6)	12.8 (11.7 to 13.7)	12.5 (11.7 to 13.4)	1497.8 (1320.2 to 1715.1)	1475.1 (1294.9 to 1633.9)	17.1 (14.9 to 19.6)	17.7 (15.3 to 19.8)
Ethiopia	64.7 (62.1 to 67.6)	66.5 (64.2 to 68.9)	13.3 (12.0 to 14.8)	13.3 (12.2 to 14.3)	1371.4 (1150.8 to 1618.0)	1320.7 (1132.7 to 1527.4)	346.1 (288.6 to 403.1)	331.2 (285.0 to 382.4)
Kenya	64.7 (63.9 to 65.6)	69.0 (68.2 to 69.9)	14.1 (13.8 to 14.5)	15.4 (14.9 to 15.8)	1314.7 (1261.5 to 1367.4)	1063.2 (1007.1 to 1116.5)	147.9 (142.4 to 152.9)	121.7 (116.6 to 126.5)
Madagascar	61.5 (58.4 to 64.8)	63.9 (60.8 to 67.8)	13.0 (11.5 to 14.3)	13.1 (11.7 to 15.5)	1499.9 (1264.0 to 1814.0)	1399.0 (1058.5 to 1685.9)	102.8 (85.4 to 121.3)	94.7 (76.6 to 112.9)
Malawi	57.9 (55.3 to 60.5)	62.6 (59.8 to 65.9)	12.9 (11.4 to 14.1)	14.0 (12.4 to 16.4)	1717.7 (1504.1 to 2013.4)	1398.4 (1119.5 to 1657.3)	85.0 (74.9 to 96.2)	73.9 (62.8 to 85.5)
Mozambique	57.0 (54.9 to 59.2)	62.9 (60.4 to 65.4)	13.0 (11.8 to 14.0)	14.8 (13.2 to 16.5)	1740.5 (1558.2 to 1981.1)	1319.2 (1129.1 to 1543.1)	140.3 (125.8 to 157.4)	121.8 (106.5 to 139.0)
Rwanda	66.0 (63.9 to 67.9)	69.3 (67.2 to 71.5)	14.3 (13.2 to 15.2)	15.0 (13.9 to 16.4)	1240.1 (1107.2 to 1405.4)	1065.1 (908.4 to 1214.1)	34.2 (29.9 to 39.3)	33.9 (29.4 to 38.7)
Somalia	56.6 (54.1 to 59.1)	57.7 (55.8 to 59.4)	11.9 (10.8 to 12.7)	10.8 (10.1 to 11.5)	1830.6 (1644.9 to 2089.5)	1943.5 (1761.7 to 2164.6)	50.1 (43.2 to 57.8)	51.4 (45.9 to 57.6)
South Sudan	58.7 (56.1 to 61.5)	60.7 (57.9 to 63.9)	12.9 (12.0 to 13.9)	12.9 (11.6 to 14.7)	1633.9 (1439.2 to 1842.4)	1555.2 (1284.4 to 1809.5)	72.9 (62.7 to 84.5)	67.8 (57.7 to 79.0)
Tanzania	62.6 (60.5 to 64.5)	66.0 (64.3 to 68.3)	13.6 (12.4 to 14.4)	14.1 (13.3 to 16.0)	1435.4 (1300.4 to 1642.0)	1250.9 (1043.4 to 1385.9)	207.9 (187.6 to 233.9)	181.0 (158.9 to 201.0)
Uganda	59.8 (58.0 to 61.4)	64.7 (62.9 to 67.0)	12.8 (11.7 to 13.5)	13.6 (12.7 to 15.0)	1630.9 (1488.9 to 1829.4)	1341.1 (1139.9 to 1502.5)	164.8 (151.9 to 180.7)	134.9 (120.5 to 148.0)

(Table 2 continues on next page)

	Life expectancy at birth		Life expectancy at age 65 years		Age-standardised death rate (per 100 000)		Total deaths (thousands)	
	Male	Female	Male	Female	Male	Female	Male	Female
(Continued from previous page)								
Zambia	55.6 (52.5 to 59.3)	61.9 (58.2 to 66.8)	11.0 (9.9 to 12.9)	13.0 (11.1 to 16.0)	2083.2 (1662.9 to 2440.6)	1532.5 (1106.8 to 1936.8)	84.5 (70.7 to 99.1)	66.0 (51.1 to 81.1)
Central sub-Saharan Africa	60.6 (58.9 to 62.3)	62.8 (61.2 to 64.4)	12.9 (12.4 to 13.3)	12.8 (12.3 to 13.2)	1564.5 (1478.8 to 1660.5)	1489.9 (1398.6 to 1576.9)	502.7 (437.8 to 574.6)	477.7 (421.6 to 539.9)
Angola	63.9 (60.3 to 67.1)	65.4 (61.9 to 68.7)	13.6 (12.0 to 15.0)	13.3 (11.7 to 15.1)	1371.2 (1154.7 to 1700.3)	1349.0 (1089.6 to 1683.7)	85.4 (68.9 to 105.3)	82.3 (66.3 to 102.4)
Central African Republic	47.9 (44.5 to 51.6)	52.6 (48.8 to 56.6)	9.4 (8.6 to 10.8)	10.7 (9.3 to 12.6)	2748.4 (2280.0 to 3165.5)	2225.2 (1767.0 to 2693.6)	42.0 (34.9 to 49.5)	36.9 (29.7 to 44.4)
Congo (Brazzaville)	63.6 (60.1 to 67.3)	62.4 (59.6 to 65.6)	13.9 (12.4 to 15.5)	12.4 (11.0 to 13.9)	1370.9 (1117.8 to 1664.2)	1591.8 (1304.1 to 1893.2)	17.8 (14.5 to 21.3)	20.5 (16.8 to 24.2)
Democratic Republic of the Congo	60.4 (58.3 to 62.4)	62.7 (60.8 to 64.5)	12.9 (12.4 to 13.3)	12.8 (12.3 to 13.3)	1562.1 (1463.9 to 1669.2)	1484.0 (1383.7 to 1586.4)	347.3 (286.9 to 417.1)	328.8 (275.4 to 387.5)
Equatorial Guinea	64.5 (60.2 to 69.1)	66.6 (62.3 to 71.4)	15.3 (13.3 to 18.0)	15.7 (13.1 to 19.3)	1233.1 (946.5 to 1567.4)	1135.4 (812.0 to 1507.1)	3.2 (2.4 to 4.0)	2.6 (2.0 to 3.5)
Gabon	64.9 (61.4 to 68.4)	68.3 (65.9 to 71.1)	14.3 (12.6 to 16.0)	14.2 (13.1 to 16.0)	1295.8 (1057.9 to 1599.9)	1168.8 (946.7 to 1371.8)	7.1 (5.8 to 8.7)	6.6 (5.5 to 7.8)

Data in parentheses are 95% uncertainty intervals. Age-standardised rates are standardised with the GBD world population standard. To download the data in this table, please visit the Global Health Data Exchange (GHDx). GBD=Global Burden of Disease. SDI=Socio-demographic Index.

Table 2: Life expectancy at birth and at age 65 years, age-standardised death rates, and total deaths by sex for global, SDI groups, GBD regions and super-regions, countries, and territories in 2016

For the Global Health Data Exchange see <http://ghdx.healthdata.org/node/308322>

fitting of the expected pattern of age-specific mortality and using the expected death rates to calculate expected life expectancy. In addition to the strong relationship between life expectancy at birth and SDI (correlation of 0.83 for men and 0.87 for women), the figure also shows the strong temporal shift over the decades towards higher life expectancies. This shift is most evident at high SDI and not evident at levels of SDI from 0 to 0.7 (ie, in most low-income and middle-income countries; appendix section 8 p 113).

In the most location-years, male life expectancy at birth was less than female life expectancy at birth (figure 7). The GBD estimation of sex differences in life expectancy shows a clear pattern of an increasing negative difference between male and female life expectancy as countries achieve higher levels of SDI. The expected difference between male and female life expectancy reaches a maximum of 6.3 years at an SDI of 0.78; above this level of SDI, the difference in life expectancy between men and women is narrower. At high SDI there were generally smaller differences in life expectancy in the most recent time periods. During the entire period of estimation and across all levels of SDI, there were 324 location-years of negative difference in which male life expectancy was more than 10 years lower than female life expectancy, including for Latvia, Estonia, and Lithuania at high SDI. Conversely, during the entire estimation period, there were 1725 location-years with a positive difference whereby male life expectancy was higher than female life expectancy, although only 351 such location-years occurred in the most recent period, 2000–16. In 2016, the

largest negative difference between male and female life expectancy at birth at the national level was in Russia, where male life expectancy (65.4 years, 60.8–70.7) was 10.8 years lower than female life expectancy (76.2 years, 71.4–80.7). In 2016, only three locations at the national level had an estimated male life expectancy that was higher than female life expectancy: Congo (Brazzaville), Kuwait, and Mauritania. Around the observed patterns of increasing and decreasing difference in life expectancy between men and women, there was also large variation in the sex differences in life expectancy within the same level of SDI.

Figure 8 shows the difference in observed life expectancy at birth and life expectancy at birth anticipated on the basis of SDI for men and women in 1970, 1980, 1990, 2000, and 2016, with locations ordered by the average value for men and women in 2016. This difference quantifies how much a location exceeds the value expected on the basis of SDI alone. In 2016, higher than expected life expectancies occurred in many regions; at the national level, Niger, Nicaragua, Costa Rica, Peru, and the Maldives had the largest positive differences between observed life expectancy and that expected in 2016. Negative differences—where observed life expectancy was below that expected on the basis of SDI—were largest in Lesotho, Swaziland, South Africa, the Central African Republic, and Fiji. Figure 8 also shows how the difference between observed and expected life expectancy at birth has changed over time. For example, the general trend in Costa Rica has been for increases in this difference, from an average difference for both sexes of 3.3 years in 1970,

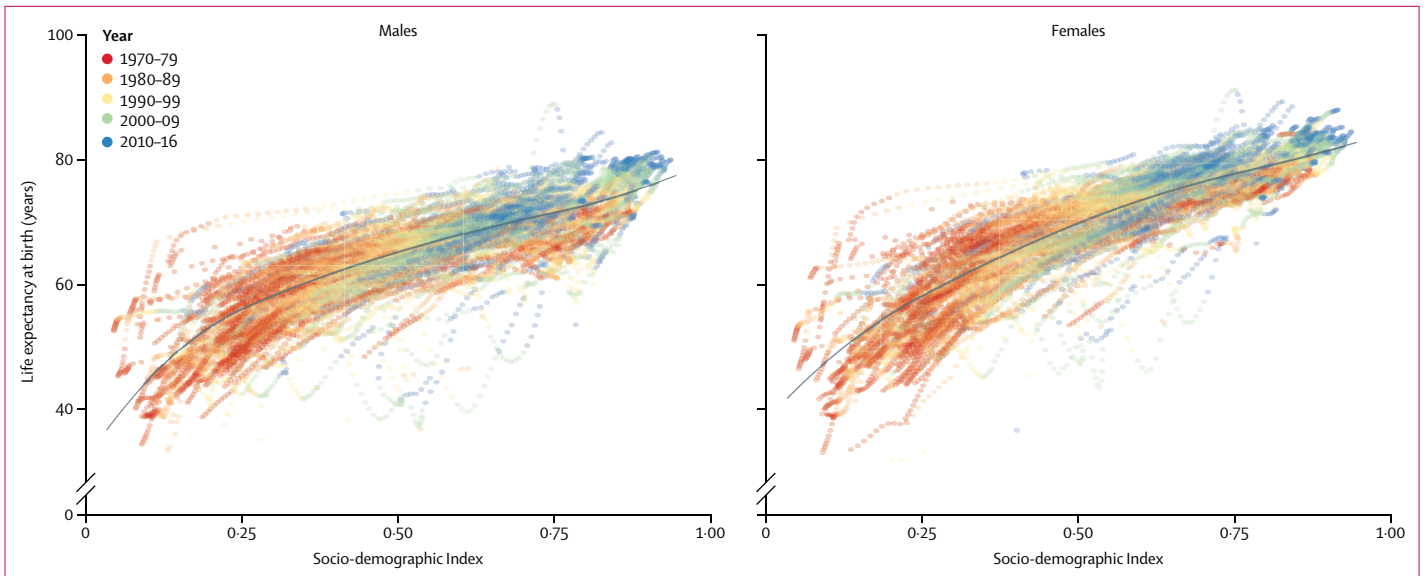

Figure 6: Life expectancy at birth, by sex, and fit of expected value based on SDI, 1970–2016
 Each point represents life expectancy at birth in a single location-year by that location's SDI in the given year, coloured by decade. SDI in most locations has increased year on year, so points from earlier years are associated with lower SDI in most cases. The black lines indicate expected values based on SDI. SDI=Socio-demographic Index.

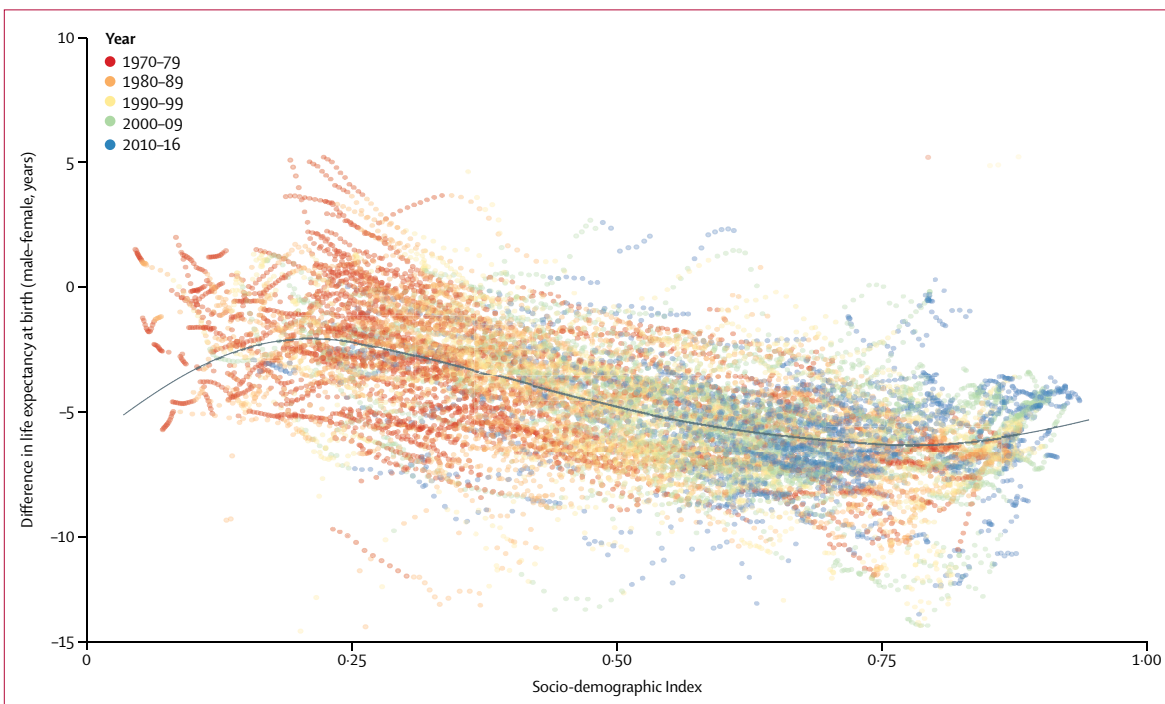

Figure 7: Differences between male and female life expectancy at birth by SDI, 1970–2016
 Each point represents the gap in life expectancy at birth between males and females in a single location and year. The black line shows the global trend by SDI. SDI=Socio-demographic Index.

the positive difference increased and life expectancy has remained 6 or more years higher than expected since 1980; whereas, in 1970, Cuba had a life expectancy 4.7 years higher than expected, which subsequently decreased to 3.5 years higher than expected in 2016.

The largest increases in positive differences between observed and expected life expectancy during the period 2000–16 were achieved by Niger (7.1 years for women and 5.3 years for men), Senegal (3.8 years for women and 4.4 years for men), Timor-Leste (4.0 years



(Figure 8 continues on next page)

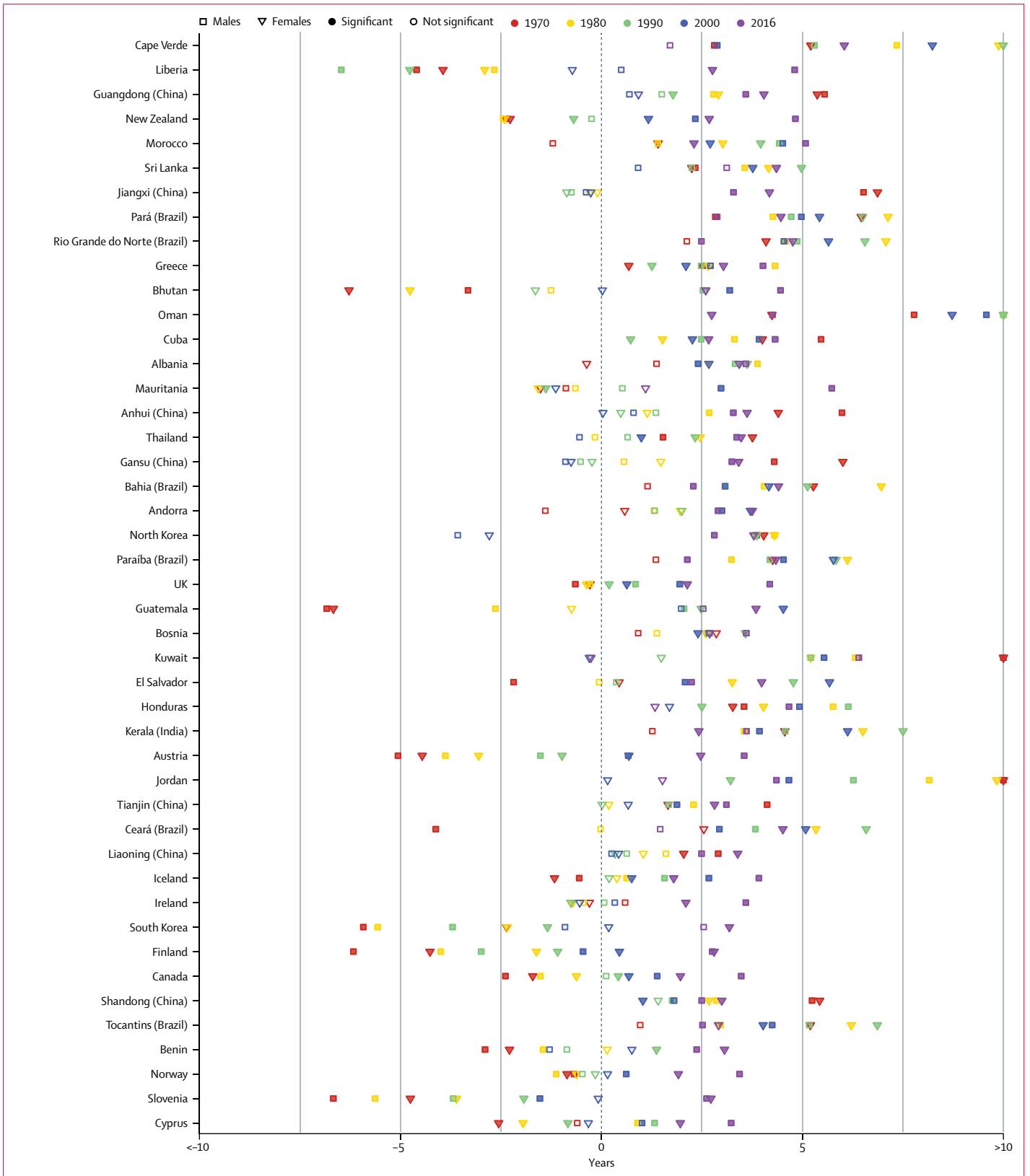

(Figure 8 continues on next page)

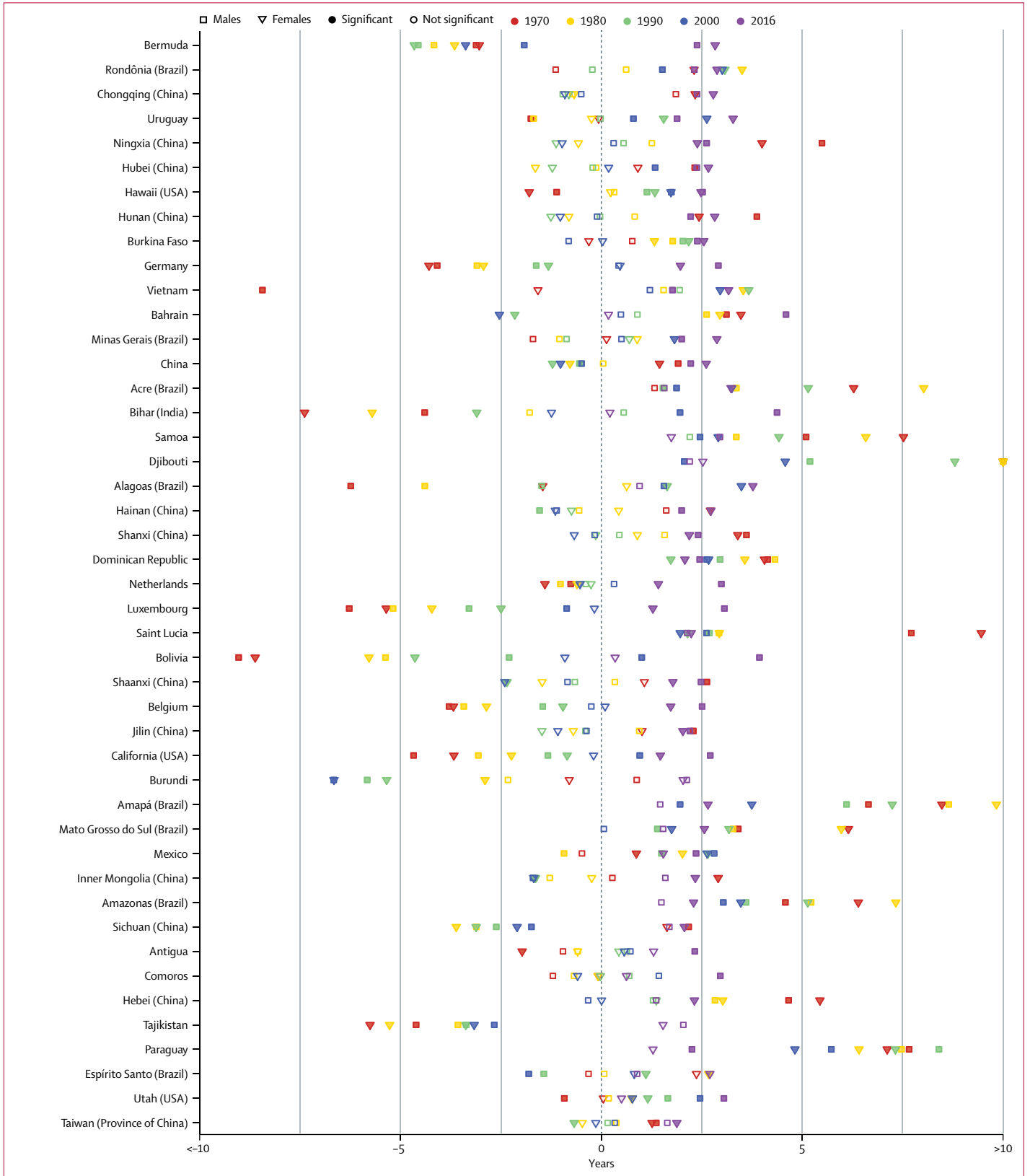

(Figure 8 continues on next page)

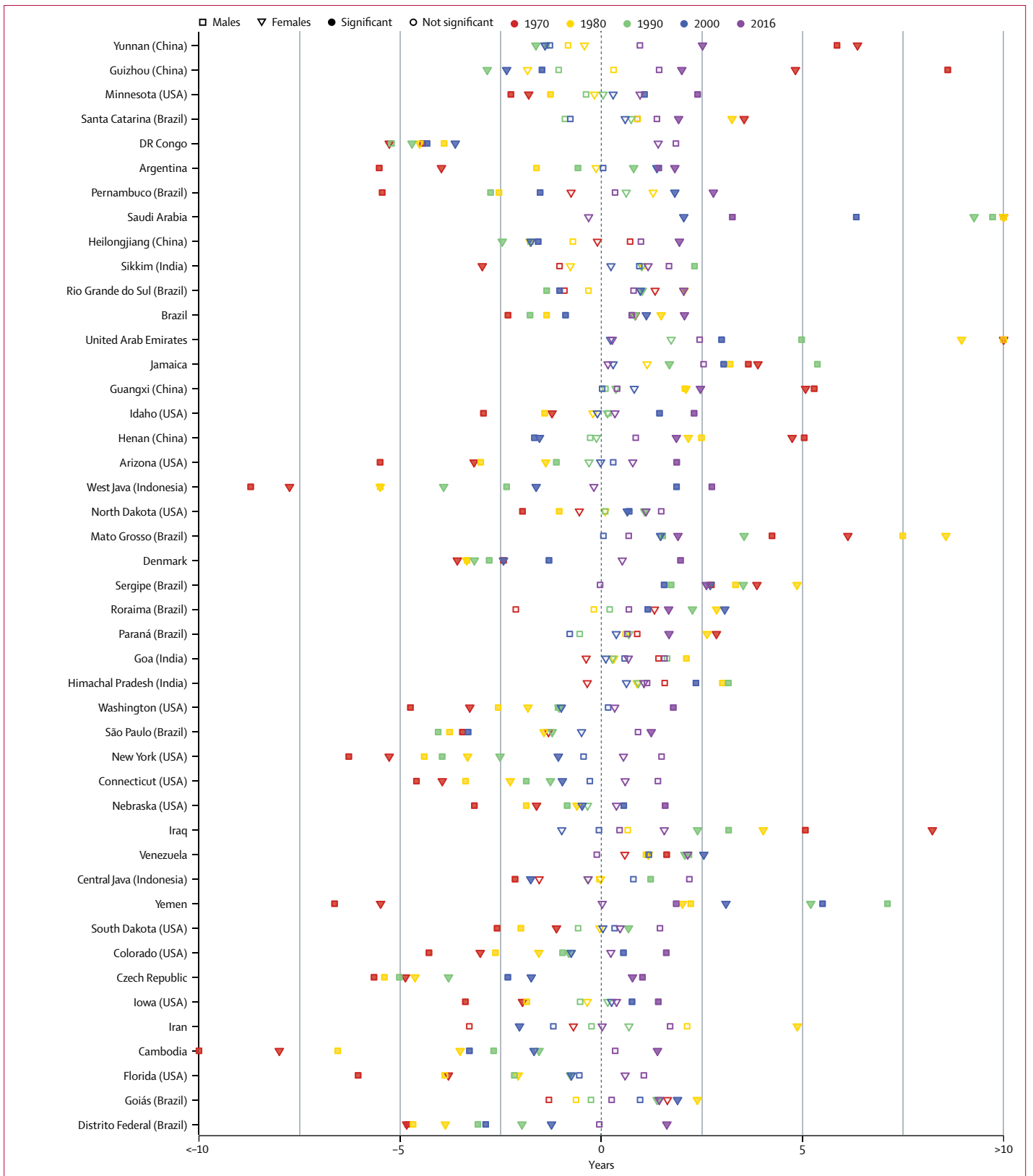

(Figure 8 continues on next page)



(Figure 8 continues on next page)



(Figure 8 continues on next page)



(Figure 8 continues on next page)



(Figure 8 continues on next page)

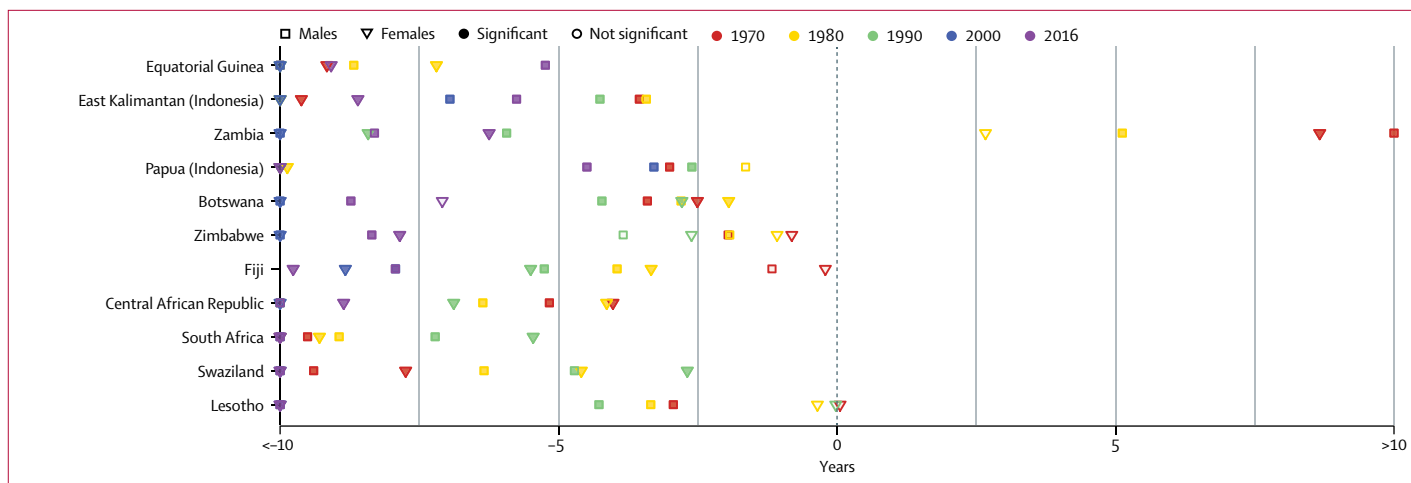

Figure 8: Difference between observed and expected life expectancy at birth on the basis of SDI alone for countries and territories, and subnational units in Brazil, China, India, Indonesia, and the USA, by sex, 1970–2016
 Each point represents the observed minus the expected life expectancy for each location in the given year, by sex. Points are colour-coded by range of years with squares representing males and triangles representing females. The 0 line represents no difference between observed life expectancy and the value expected on the basis of SDI. Solid points represent significant differences and hollow points represent differences that are not significant. Locations are in decreasing order by average male and female difference between observed and expected life expectancy at birth in 2016. SDI=Socio-demographic Index.

for women and 3.6 years for men), and Mali (4.0 years for women and 2.6 years for men). Reductions in the negative difference between observed and expected life expectancy also represent improvement. From 2000 to 2016, notable improvements of this type occurred in many locations in sub-Saharan Africa, such as Botswana, Zimbabwe, Malawi, and Zambia, where the negative difference in observed and expected life expectancy at birth shrank by 10 or more years. Outside of sub-Saharan Africa, the largest decreases in negative difference over that period were by 6.0 years in Kazakhstan, 5.2 years in Laos, and 4.8 years in Estonia. National locations notable for progressing from having observed life expectancy below the level anticipated on the basis of SDI in the year 2000 to observed life expectancy greater than expected in 2016 included: Rwanda (from 7.2 years less than expected to 4.3 years greater than expected), Burundi (from 6.7 years less than expected to 2.0 years greater than expected), and Ethiopia (from 6.7 years less than expected to 5.0 years greater than expected). By contrast, the so-called 4C countries—China, Costa Rica, Cuba, and Chile—noted by the *Lancet* Commission on Investing in Health³ as exemplar locations for improvements in health outcomes in previous time periods, were notable for their comparatively slower success in reducing the difference from expected life expectancy at birth during the most recent period. From 2000 to 2016, the positive difference in observed and expected life expectancy grew slowly, increasing for women by 0.5 years in Costa Rica, 0.4 years in Cuba, and 1.1 years in Chile, and increasing for men by 0.9 years in Costa Rica, 0.4 years in Cuba, and 1.3 years in Chile. Contrasting with this slower progression, the most recent improvements in China remained notable.

From 1990 to 2000, the negative difference in observed and expected life expectancy decreased by just 0.2 years for women and 0.1 years for men; however, from 2000 to 2016, observed life expectancy in China exceeded the level expected on the basis of SDI for the first time since the 1970s, by 2.6 years for women and 2.2 years for men.

Discussion

Main findings

Mortality rates decreased for most age groups from 2000 to 2016, with particularly notable decreases for adolescents and younger adults in several world regions. From 1970 to 2016, life expectancy at birth overall increased by 13.5 years for men and 14.8 years for women. Over the past 47 years, life expectancy at birth increased in 194 of 195 locations included in this analysis; the only decline observed was related to conflict in Syria. Globally, U5MR declined from 2000 to 2016, decreasing from 69.4 per 1000 livebirths (67.2–71.8) to 38.4 per 1000 livebirths (34.5–43.1), giving an average decrease of 3.7% per year (3.0–4.3); of 195 countries and territories, 189 had declines in U5MR since 2000. In many countries, major increases in mortality have been followed by faster rates of decline in subsequent years or decades,¹⁷ leading to some degree of mortality rate catch-up declines for locations that had mortality increases. More recent increases in mortality in some countries⁸—possibly linked to drug use, self-harm, homicide,⁷ tobacco use,³³ and obesity^{34–36}—are still occurring. As mortality has declined, the capacity to monitor detailed trends through VR systems has improved globally: in 1970, 28% of deaths were registered, increasing to 34% in 1990, with a peak of 45% in 2013. Male life expectancy was generally lower

than female life expectancy in the most locations and time periods. Niger, Nicaragua, Costa Rica, Peru, and the Maldives had the highest levels of observed life expectancy relative to the level expected in 2016 on the basis of SDI.

Stillbirths and under-5 mortality rate

Enormous global progress has been made in reducing the stillbirth rate over the past 47 years, but the stillbirth rate varies considerably across countries and even across countries with similar neonatal mortality rates. The global trend toward reduced stillbirth rates and numbers could be further accelerated by addressing common risks—low access to antenatal care or skilled birth attendance and detection and treatment of maternal disorders during pregnancy, for example—particularly in countries with the highest burden of stillbirths. Although we provide an overall assessment of stillbirth rates, our understanding of trends in stillbirths is hampered by the inconsistent definitions used in many studies and national reporting. Standardised reporting in VR systems and in other studies would enable the future tracking of stillbirths.

The number of deaths among children younger than 5 years has declined substantially over the past 47 years, with rates of change accelerating in many countries since 2000, particularly compared with the previous decade, 1990–2000. In 2016, the number of under-5 deaths dropped below 5 million for the first time. This finding is continued evidence that progress is being made in tackling the key causes of child death, which is probably linked to successful strategies and trends, including increased educational levels of mothers,^{37,38} rising incomes per capita,^{39,40} declining levels of fertility,^{41–43} scale-up of vaccination programme,^{44,45} mass distribution of insecticide-treated bednets,^{46–48} improved water and sanitation,^{49–51} and the impact of a wide array of other health programmes funded by expanded provision of development assistance for health.⁵² The multiple global development initiatives that have prioritised maternal and child health over the past four decades have also raised and maintained global and national policy attention on child mortality.^{3,53–56} However, trends in the decline of child mortality in the past decade suggest that the ambitious SDG targets—setting absolute levels of the U5MR at below 25 deaths per 1000 livebirths and a neonatal death rate equal to or lower than 12 deaths per 1000 livebirths by 2030—can only be achieved if the pace of progress is accelerated, particularly in countries in sub-Saharan Africa such as the Central African Republic, Chad, Mali, and Sierra Leone. If trends seen in the period 2000–16 were to continue through to the year 2030, 148 of the 195 countries in the GBD study would achieve the SDG U5MR target and 47 countries would not. Similarly, although 157 countries could achieve the SDG neonatal mortality target by 2030 on the basis of current trajectories, 38 countries would not reach this target. The shift in the SDGs from relative targets of a

two-thirds reduction in the starting U5MR to an absolute target requires a major shift in how resources are allocated. Increased funding in general and prioritisation of support for countries that are farthest from these targets will be needed to accelerate progress. Enhanced funding of health programmes, expansion of female education, and continued innovation in interventions for child mortality reduction will likely be key parts of the strategy to achieve the SDG targets for child and neonatal mortality.

Adolescents

The GBD 2016 results showed great variation in the health profiles of 10–24 year olds. Although annualised rates of change in mortality rates for adolescents decreased for most locations from 2000 to 2016, this age group also included some of the largest increases estimated for this time period, most notably for adolescent girls in Syria and adolescent boys in Syria, Yemen, Iraq, and Libya. It is during adolescence that inequities related to gender, poverty, and social disadvantage have their greatest effects,⁵⁷ and this is reflected in the distribution of increasing annualised rates of change in mortality rates for this age group. Adolescence is a formative life stage for health and wellbeing.^{57,58} Investment in adolescent health will result in benefits during the adolescent and young adult years, healthier trajectories across the adult life course, and the healthiest possible start for the next generation, given that adolescents are the next generation to be parents. Unfortunately, relative to other age groups, adolescent health has attracted little policy attention, although adolescent health is central to nearly every major agenda in global health, including HIV/AIDS, mental health, injury, maternal, newborn, and child health, and non-communicable diseases.

Younger adults

Our analysis shows that during 1970–2016, mortality rates in men aged 25–49 years increased in 32 (16%) of 195 countries; for women in this age range, mortality rates increased in 18 (9%) countries. Increased mortality rates were more common in the earlier periods analysed, particularly for men; in this age group, mortality rate increased in 62 (32%) countries from 1980 to 1990 and increased in 100 (51%) countries from 1990 to 2000. For another subset of countries—27 (14%) countries for men and 55 (28%) countries for women—mortality in younger adults declined by at least 2% per year from 1970 to 2016.

The enormous variability in trends in this age group reflects the impact of many factors that have disproportionate effects on younger adults, such as conflict and terrorism, HIV/AIDS,⁵⁹ injuries, and alcohol-related or drug-related mortality.¹⁷ However, these increased mortality rates occurred not only among countries heavily affected by the HIV/AIDS epidemic and other public health crises such as drug,⁷ tobacco,³³ and alcohol

use,⁶⁰ but also in countries such as the USA, Portugal, Nicaragua, Guam, Jamaica, and Venezuela in different decades, where sources of mortality increases, including obesity,³⁶ diabetes,⁶¹ chronic kidney disease,⁶² smoking,³³ ischaemic heart disease, or cirrhosis, might be additional factors.⁶³ Mortality in these age groups has been studied far less than mortality in children, adolescents, and the elderly. In light of our observations, more study and policy attention is justified for these age groups.

Older adults

Whereas improvement in mortality among children younger than 5 years and young adults has been substantial (figure 3A), changes in mortality among people older than 65 years have been relatively small. A consequence of the improvements in survival at younger age groups over the past five decades is that more people are living to older adult ages. Understanding the levels and trends of mortality in older age groups has increased relevance for countries at high SDI with greater life expectancy and is rapidly becoming more relevant among countries lower on the SDI scale because of decreases in mortality and a decline in fertility over the past five decades. Life expectancy at age 65 years increased in almost all countries from 1970 to 2016, and these increases typically occurred across successive decades, a trend with significant implications for health care, health insurance, and social security systems across all levels of SDI. Given the large fraction of the world's population that will probably survive into these age groups, more research and policy attention on the determinants of mortality and health at these ages is warranted.

Differences between male and female mortality

For the first time, we have characterised how sex difference in life expectancy (and age-specific mortality) compare with the patterns expected on the basis of development status. The characteristic U-shaped pattern that we saw, in which males fall progressively behind females with increasing SDI until high levels of SDI where the gap narrows, deserves attention. Throughout the development process, mortality rates decline more slowly for men than for women across a range of SDI levels, from low SDI to upper-middle SDI. At high SDI, male progress is faster, especially in middle-aged and older adults, leading to a narrowing difference in life expectancy; the temporal shifts shown in figure 7 also suggest that this U-shaped curve has a more marked upturn over time at high SDI. The extent to which this narrowing gap is due to shifts in male versus female behaviours in settings with much more equal labour force participation versus risk exposure to factors such as tobacco deserves further analysis.

Compensating mortality change

In analysing the rates of change in age-specific mortality, both over the long-term from 1970 to 2016 and by decade,

it is notable that the two GBD super-regions in which many locations had increasing mortality in the 1980s and 1990s, sub-Saharan Africa and central Europe, eastern Europe, and central Asia, had large decreases in 2000–16. This catch-up phenomenon can partly be explained as a regression to the mean, in which exceptional circumstances in a location result in increases or fast rates of decline in one time period that revert back to more typical patterns in later time periods. In addition to this phenomenon, however, we have found clear compensating patterns after unique mortality increases: for example, the rise and subsequent fall in mortality as a consequence of ART scale-up in countries with large HIV/AIDS epidemics,^{59,64–66} as well as the rise and then fall of alcohol-related mortality in eastern Europe and central Asia.^{67–70} Additionally, for many locations, such as Rwanda or Liberia, episodes of major conflict and terrorism have been followed by rapid declines in mortality in the subsequent decade.^{71,72} Regression to the mean and compensating rates of change in mortality after major increases result in greater consistency in long-term rates of change for age-specific mortality than is seen in any given year or decade. These compensating rates of change can be driven by concerted societal response to major mortality reversals. As new types of adverse mortality events arise, such as increased mortality related to drug use, obesity, or chronic kidney diseases,^{17,62,73,74} the likely consequence is that, over a longer period of observation, there will be a concerted societal response to counter these effects. This likely mechanism will also be an important factor in assessing the long-term impact of emerging mortality threats such as food insecurity stemming from climate change.

Convergence

The *Lancet* Commission on Investing in Health⁵ called for a “grand convergence” in health, through the elimination of global inequalities in mortality rates. This vision was instrumental in the call by the governments of the USA, India, and Ethiopia to end preventable maternal and child death in a generation. These efforts were central to the development of the absolute targets for U5MR and neonatal mortality rate set in SDG goal 3. More generally, however, assessments of convergence in the research literature on mortality inequalities have focused on relative measures, such as the ratio of the death rates in the top quintile of SDI to those in the bottom quintile.^{5,75–78} In order for ratios of death rates between the worst off and best off to narrow, the worst off need to have faster, not slower, rates of decline. We found that convergence, when measured as the relative change in death rates, has occurred for children aged 1–4 years, adolescents, and young people, and for men older than 55 years; however, there has been relative divergence for women and men aged 30–54 years, as well as for women through to age 84 years. When convergence is assessed in terms of the absolute difference in death rates, the

findings are much more positive, showing clear convergence in all age groups. Although relative convergence is a high bar, it is not impossible, as shown by the progress achieved in some age groups. The potential for mortality to be reduced through access to high-quality personal health care and through population-level modification of risk factors means that this divergence is not necessarily inevitable.^{79–85} More attention on how even faster progress can be made in the worst-off places will be needed to achieve convergence in relative death rates.

New generation of exemplars

In the 1980s, the book *Good Health at Low Cost*⁸⁶ called attention to the notable levels of health achieved in several lower-income locations: China, Cuba, Costa Rica, Sri Lanka, and the Indian state Kerala. Nearly 30 years later, this assessment was updated by Balabanova and colleagues,⁸⁷ who highlighted Bangladesh, Ethiopia, Kyrgyzstan, Thailand, and the Indian state Tamil Nadu, while the *Lancet* Commission on Investing in Health⁵ called attention to what has been called the 4C countries (China, Cuba, Costa Rica, and Chile). Identification of exemplars is important because examination of these countries can identify successful policy strategies or leadership approaches. In our analysis comparing observed life expectancy to that expected on the basis of SDI alone, some of the locations previously identified as success stories do not stand out to the same degree in 2016. Across 371 locations, ranked by the difference between observed and expected life expectancy, Cuba ranked 58th, China 104th, Kyrgyzstan 233rd, Thailand 62nd, Kerala 74th, and Tamil Nadu 264th. By contrast, countries such as Niger, Nicaragua, Peru, The Gambia, Nepal, and Ethiopia are low-SDI to middle-SDI nations that rank 1st, 2nd, 6th, 13th, 18th, and 19th, respectively. When the assessment is extended to look at which countries have improved the gap between observed and expected life expectancy the most since the year 2000, the top five countries include Botswana, Zimbabwe, Rwanda, Malawi, and Zambia; in four of these countries, the scale-up of ART played a crucial role in the recent progress. Among countries where observed life expectancy minus expected life expectancy was greater than 5 years in 2016, the locations with the largest gains since 2000 were, in order, Ethiopia, Niger, Portugal, Peru, and the Maldives. The policies and leadership strategies of these countries should be studied in more depth to see whether consistent messages that are relevant to other countries can be identified. Our quantified approach of directly comparing expected life expectancy with that anticipated on the basis of SDI provides a more rigorous assessment of which countries have achieved the most impressive improvements in life expectancy that are not explained by income per capita, educational attainment, or fertility decline. Some of the differences in our assessment from

past efforts such as *Good Health at Low Cost* might be related to the use of SDI instead of GDP per capita because it removes from the assessment countries with higher life expectancy related to early investment in educational attainment. Education, especially education of young girls,^{88–90} is a powerful driver of health improvement, and our identification of countries that have performed well while controlling for SDI should not be taken as evidence to the contrary.

Measurement challenges

In our analysis, we estimated that 80 countries have civil registration systems that capture more than 95% of deaths in the most recent year with available data. The number of countries with VR systems capturing more than 95% of deaths increased from 57 in 1970 to a peak of 76 in 2012. The fraction of global deaths that are registered has increased from 28% to a peak of 45% over the past 47 years. Progress made on VR has been larger than previously appreciated.⁹¹ The increased coverage of death registration is good news, and suggests that further accelerated progress might be possible. The rapid increase in coverage in China is particularly encouraging. However, some countries have stagnated, with VR completeness remaining stubbornly in the range of 70–90%. Several new initiatives have been launched to strengthen civil registration, such as the Bloomberg Data for Health Initiative and the World Bank Global Financing Facility for Maternal and Child Health, which include VR systems to monitor progress.⁹² These efforts to strengthen registration will hopefully improve the precision of age-specific mortality estimates by reducing the dependency of the GBD study and various national monitoring efforts on model life tables and other statistical modelling. The annual assessment of VR completeness from the GBD studies can provide a mechanism to evaluate progress on this important global agenda.

In the GBD assessment, we have not used U5MR to predict adult mortality rates or age-specific mortality rates directly in places without empirical mortality data from civil registration. Instead, we have depended on sibling history data collected through household surveys and Bayesian statistical models that incorporate key covariates, including lag-distributed income per capita, educational attainment, and HIV/AIDS mortality, which affect all-cause mortality. The relationship between under-5 mortality and adult mortality in our results has remained generally weak over the past five decades. This generally weak relationship should not be surprising, especially in the past two decades, given the focused investments in child health and the development of effective interventions for child health. More importantly, this weak relationship highlights the problems of using child death rates as the main driver to predict adult mortality, and thus the full age pattern of mortality, as is the practice for UNPD¹⁵ and USCB¹¹ estimation.⁹³

Our estimates of mortality in locations with ongoing conflict and terrorism, such as in Syria or Yemen, are limited by data that are generally not validated and are based on eyewitness recall and by the sparseness of data on indirect sources of mortality during conflict and terrorism, such as poor access to health care, famine, or epidemic diseases that affect civilian populations. The direction of the bias for these types of sources is unknown. In the GBD we have made substantial use of the Uppsala Conflict Data Program (UCPD) database, which records the range of estimates for many conflicts. The UCPD database, however, does not provide detailed information on the source of the estimate for each event. In future work, we hope to collaborate with groups that track conflicts and disasters to more precisely characterise the nature of the source for each event.

Comparison of GBD 2016 to other estimates

The Research in context panel summarises the main changes between GBD 2015 and GBD 2016. Substantial correlation exists between GBD 2016 stillbirth results and those published by the Stillbirth Epidemiology Investigator Group (SEIG),^{94,95} where results differed the most, the probable explanation is related to variation in modelling strategies. The unified modelling strategy used by GBD, which includes methods developed to account for non-sampling biases from different data sources, supports the estimation of an internally consistent time series of levels and rates for stillbirths across locations; a comparison between modelling strategies for SEIG and GBD and resulting estimates is shown in the appendix (section 8 p 74).

Previous estimates of U5MR from the UN Interagency Group for Child Mortality (IGME) have been broadly similar to those produced by GBD,⁹⁴ and the most recent estimates from IGME are strongly correlated (Pearson correlation 0.982, $p < 0.0001$) with those of GBD 2016 (appendix section 8 p 72). However, country-level disparities in estimation are evident and this results in notable differences in the assessment of progress toward achieving SDG targets.^{96,97} Figure 9 shows substantial differences in life expectancy at birth as assessed for 2015 by the GBD 2016 study compared with estimates from WHO, UNPD, and USCB. For higher SDI countries, particularly those with complete VR systems, the differences are less notable. The WHO estimates of life expectancy differed from GBD estimates by more than 5 years for 28 countries; UNPD estimates differed by more than 5 years from the GBD 2016 estimates in 23 countries for men and 21 countries for women; USCB estimates differed from those of GBD 2016 by more than 5 years in 35 countries for men and 31 countries for women. Such large differences in a summary measure of mortality suggest even more greater differences for age-specific mortality. The USCB and WHO release summary measures such as life expectancy at birth, U5MR, and adult mortality rates, but not for more detailed

disaggregation of age groups over a long time series. WHO, UNPD, and USCB do not follow GATHER for their analyses of all-cause mortality, which limits the ability to understand the basis of these differences. The UNPD and USCB predict adult mortality from under-5 mortality in many lower-SDI countries, which might be a contributing factor. The UNPD and USCB use model life table systems based on a set of life tables collected before 1980; there are many reasons to expect that these mortality patterns are not relevant to the current period.^{96,97}

Limitations

Although this study includes many methodological advances, it also has limitations. First, the accuracy of the estimates depends crucially on the available data sources and density of data by time period. For child mortality, at least one year of data was available for all countries. For adults, however, there were 12 countries with no data; in these cases, estimates depend critically on covariates and the ST-GPR statistical model. Additionally, for country-years with input data, data quality, as determined by both sampling and non-sampling errors, varies across locations and over time within the same location. This adds to the uncertainty in comparing the same metric from different locations, even though we have made every effort to systematically propagate uncertainty throughout our estimation process. Second, for many countries with limited or absent VR systems, particularly in sub-Saharan Africa, we use sibling history data to estimate levels and trends in adult mortality. Sibling history data have several known biases.^{17,22,98} In settings outside of sub-Saharan Africa we found no net biases in our estimates based on sibling histories when compared with equivalent estimates derived from other sources of information such as VR systems. Although differences in adoption practices in parts of sub-Saharan Africa create the potential for sibling histories to perform differently than in other settings, Obermeyer and colleagues,²⁵ Helleringer and colleagues,⁹⁸ and Masquelier⁹⁹ did not find a consistent direction of bias in sibling history data in these settings. Third, our assessment of mortality depends on the validity of our modelling of HIV/AIDS epidemics, particularly in settings such as in eastern and southern sub-Saharan Africa, which have large generalised epidemics. While there are relatively robust data available on the prevalence of HIV/AIDS from population-based surveys in many of these countries, such data are often available only for selected years, and the data on HIV/AIDS-specific mortality and CD4 progression rates, both on and off ART, are far more scarce. Death rates on ART by CD4 count are also confounded by other indications for ART such as the presence of opportunistic infections.¹⁰⁰⁻¹⁰² All combined, there is a much higher level of uncertainty in the HIV/AIDS-specific mortality estimates than in all-cause mortality estimation and these are used as a key

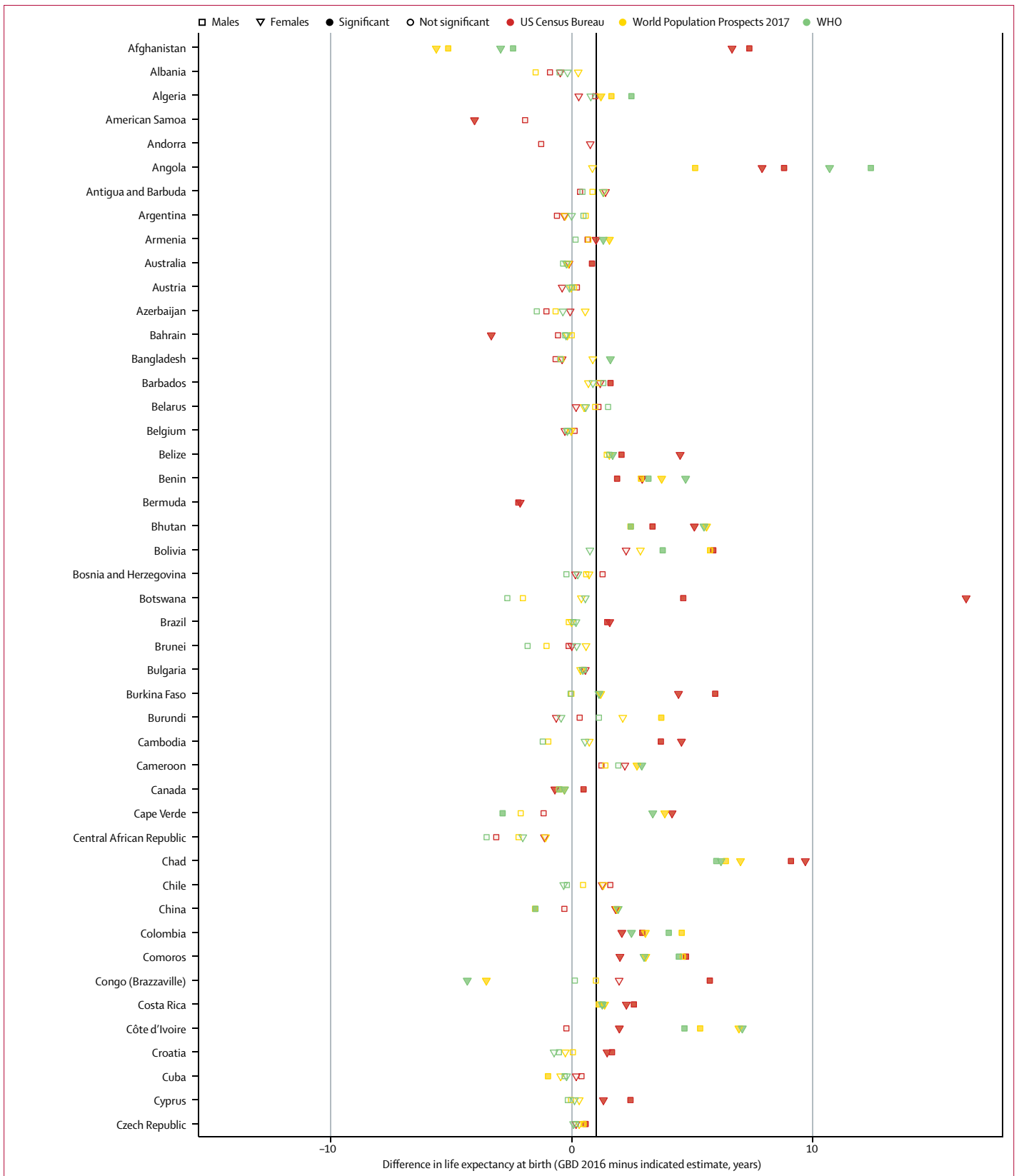

(Figure 9 continues on next page)

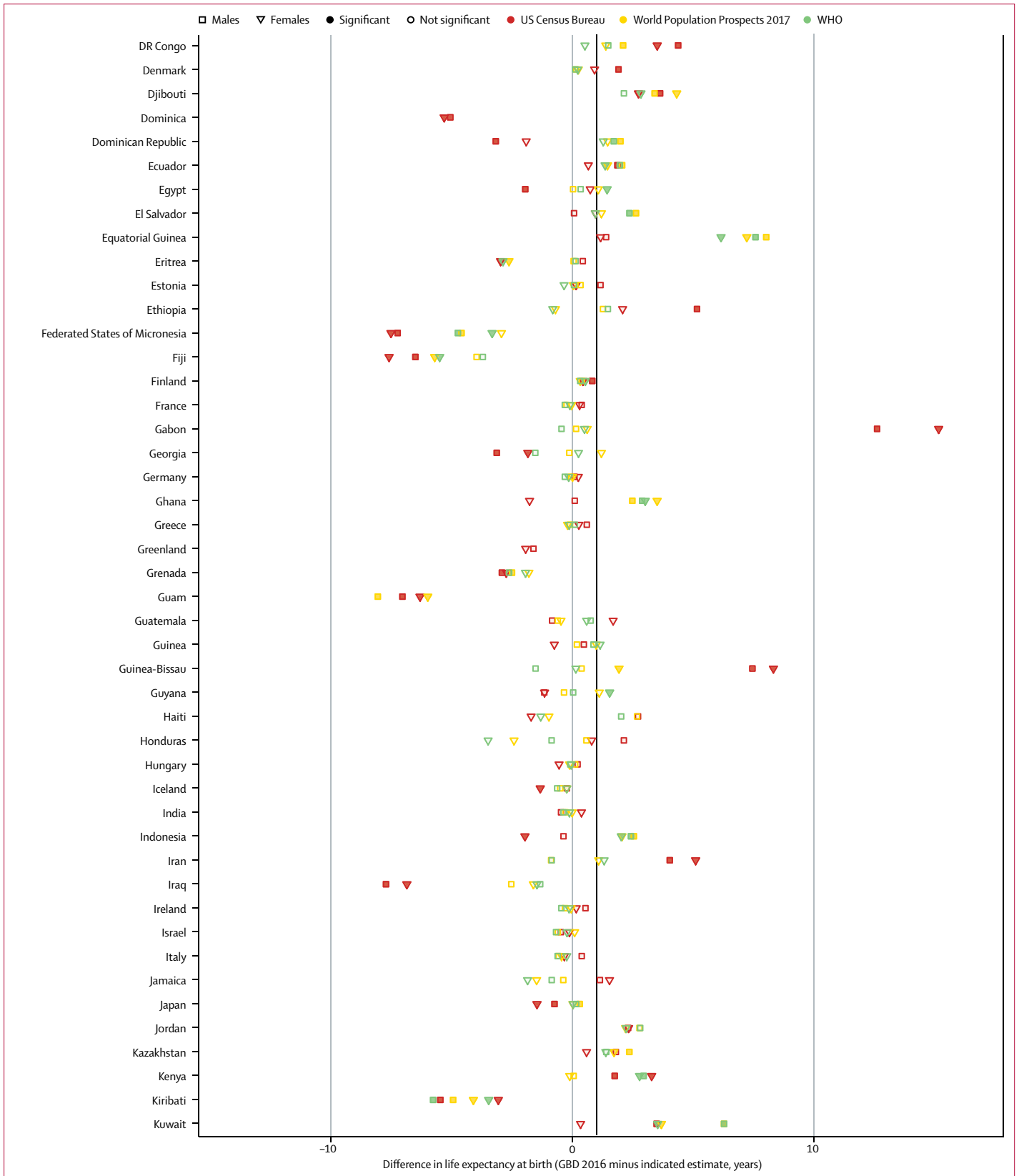

(Figure 9 continues on next page)

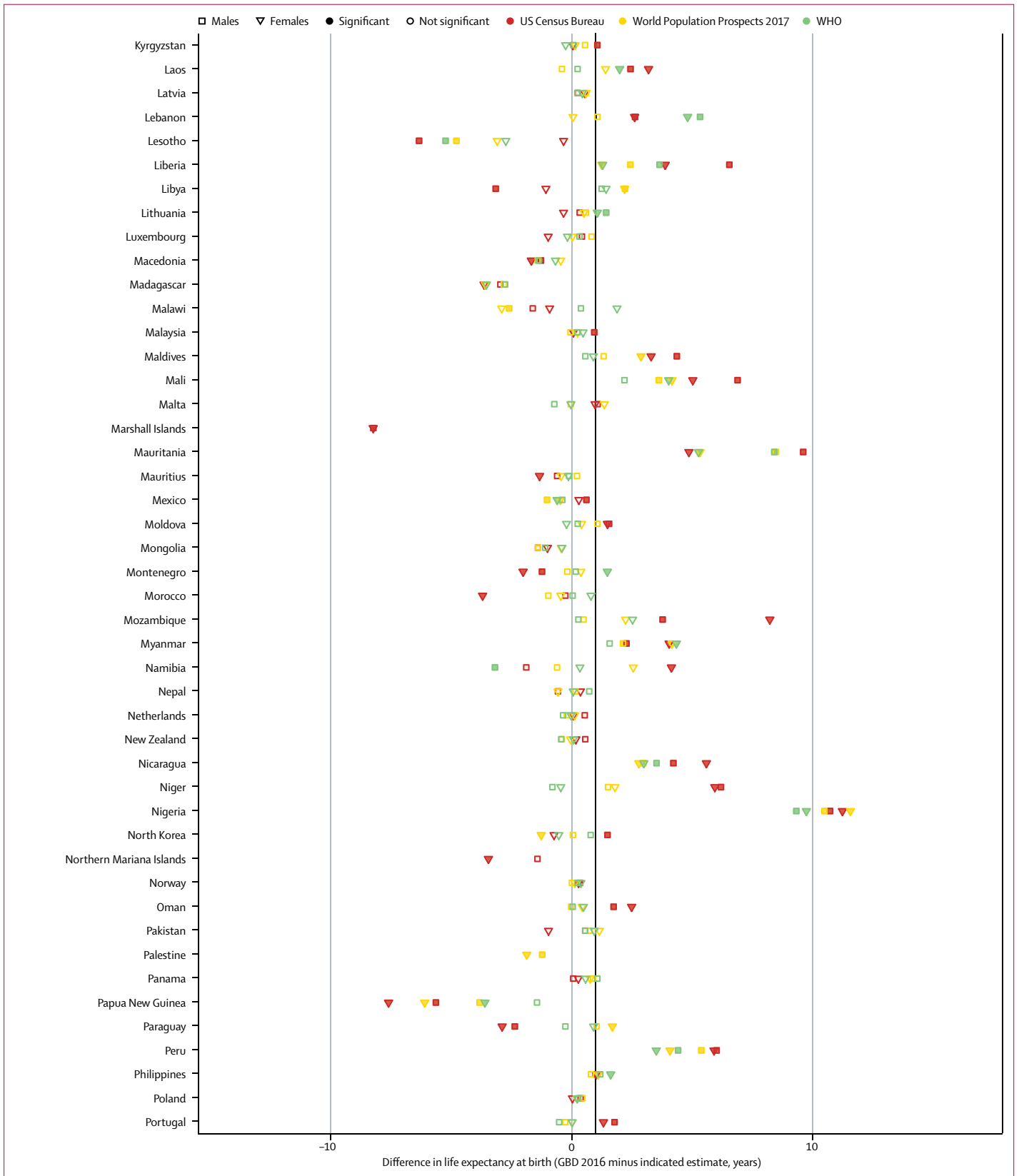

(Figure 9 continues on next page)



(Figure 9 continues on next page)

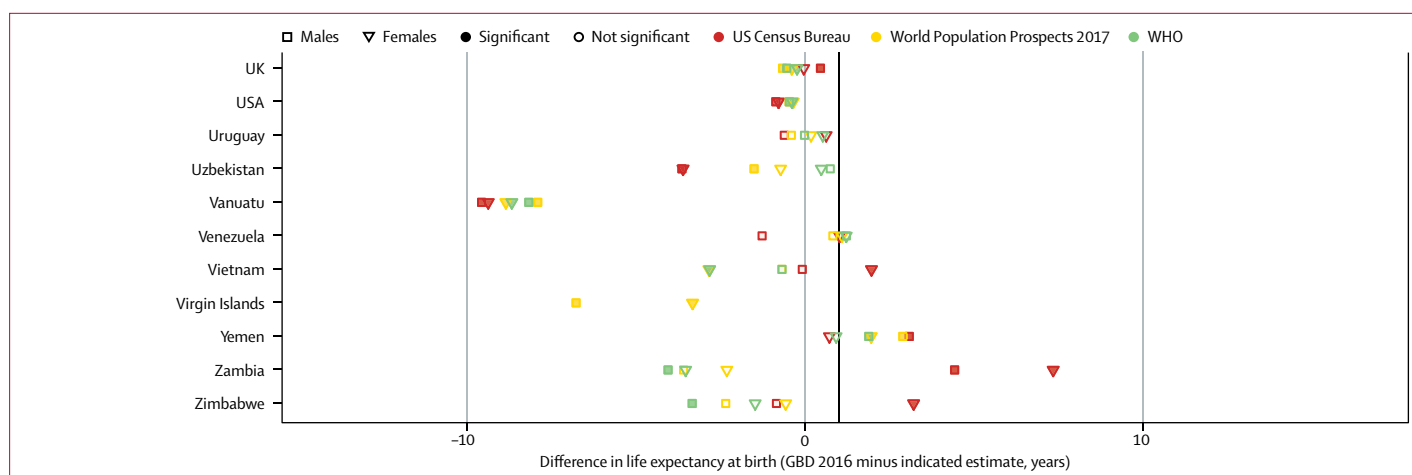

Figure 9: Difference in estimates of life expectancy at birth between GBD 2016 and other sources, 2015

Each point represents the difference between GBD 2016 estimates of life expectancy at birth minus the life expectancy at birth estimated by the indicated sources for each country in 2015, the most recent year with estimates by all sources, by sex. Points are colour-coded by source with squares representing males and triangles representing females. The line at 0 represents no difference between the life expectancy at birth calculated in GBD 2016 and that calculated by the indicated source.

covariate in the estimation of all-cause mortality. Fourth, there is significant challenge in the synthesis of stillbirth mortality across countries, because the definition of stillbirth varies over time and across countries. We include a fixed effect on the definition of stillbirth with a no definition category. Bias adjustment for data from this definition category is done with the adjustment factor used by Blencowe and colleagues.²³ Although this situation is not ideal, it does help us to generate estimates for countries in central Asia where no definition of stillbirth is provided in the data that we have. Fifth, in this assessment we use the UNPD estimates of population by age, sex, and year in 150 countries. However, in years far from a census, these estimates of population are affected by the UNPD estimates of mortality, which differ from the GBD estimates; where UNPD mortality estimates are lower than those from GBD, population estimates will be larger and GBD mortality might be underestimated. In future assessments, it would be preferable to develop estimates of population that are fully consistent with GBD estimates of age-specific mortality and the GBD 2016 assessment of age-specific fertility. Sixth, estimating the mortality envelope for the 95 years and older age group presents a challenge. Our estimated population in this age group might be biased due to the potential underestimation or overestimation of the number of 79 year olds in the interpolated UNPD population estimates; the estimated mortality rate itself might be biased depending on the population structure in this age group; and availability of empirical data on mortality in this age group may be low. A more rigorous analytical framework of population estimation needs to be applied in the future to improve accuracy. Seventh, we used ST-GPR in our current study to estimate TFR with all available data on TFR from surveys, censuses, and civil registration systems. By

using informative covariates including income and education, our current estimates are likely to reflect the level and trends of fertility in periods for which we have sparse data and that are further away from available censuses. However, our current model for TFR is separate from the demographic estimation process of mortality, migration, and population, and it is likely to have induced internal inconsistency among the key components of the demographic balancing equation. Combined with use of the age pattern of fertility from World Population Prospects 2015 revision, our current birth estimates might be biased in data-sparse locations, even though we provide a 95% UI. Eighth, data availability assessed for GBD 2016 peaks in 2013. Fewer data are available for subsequent years because of lags in reporting of vital statistics and lags in the collation, analysis, and publication of household surveys. Estimates for more recent years are increasingly model-dependent. Ninth, we have yet to propagate uncertainty of estimated completeness of VR system into our all-cause mortality estimation process because of constraints in computation. Currently, we only adjust mortality rate from VR systems if the estimated completeness is below 95%. This dichotomous approach, however, could generate rather substantial changes in the age-specific mortality if the estimated completeness is just under the 95% threshold. In the case of South Korea, for example, our estimated completeness is 0.1% below 95%, which results in a 5.4% increase in the age-specific mortality that we have used. Such instability needs to be eliminated in future iterations of GBD. Tenth, migration, both domestic and international, should have a substantial impact on estimated mortality in certain locations. However, our input data on mortality, fertility, and population might not have fully considered the impact of migration. VR systems and disease surveillance systems

are likely to omit deaths from migrants, domestic or international. Given the quality and quantity of available data on migration, long-term investment to improve the quality of VR and civil registration systems is essential. Eleventh, our assessment of SDI is based on mean levels of income per capita, educational attainment, and the total fertility rate. We do not take into account the distribution of each of these quantities within each country or location. In future work, it would be desirable to explore distribution-sensitive measures of SDI. Finally, our current study only provides subnational estimates for countries with populations higher than 200 million. Further detailed subnational analysis will be incorporated in future iterations of GBD as necessary data become available.

Future directions

For this GBD 2016, we used a systematic analysis of fertility data to estimate TFR and annual birth numbers; our assessment has, however, continued to use the UNPD estimates of relative age pattern of fertility by the age of the mother. We plan to explore the empirical evidence in each age group and location for maternal age patterns of fertility. More importantly, for this study we used the UNPD estimates of population by age and sex. These estimates, especially in years that are further away from a high-quality census, are dependent on their estimates of age-specific mortality, fertility in previous years, and migration. GBD estimates of mortality are quite different, and in some locations our fertility estimates were also quite different, leading to potential inconsistencies between UNPD population estimates and the implied GBD estimates of population. For GBD 2017, we plan to develop estimates of age-specific population that are internally consistent with GBD estimates of fertility and mortality.

Conclusion

Understanding comparative mortality levels in different population subgroups, and how they are changing, has enormous implications for policy. Our results tracking mortality rates in 195 countries and territories over 47 years, suggest that progress is being made in improving survival rates; however, in some populations, that progress has been slow. This slow progress is particularly the case for young adult males, for whom the leading causes of death are largely preventable, but it is also evident at older adult ages where the return on the comprehensive public health and disease control strategies of the past few decades is less evident. Moreover, although massive declines in the risk of child mortality since 1970 have led to substantial gains in life expectancy at birth, they have done little to accelerate the relative convergence of mortality levels in populations, which is now increasingly driven by premature adult death. Our findings also make evident the fact that some of the exemplar countries that were at the vanguard of

mortality declines over the last 25 years of the 20th century, particularly in terms of child mortality, have been surpassed in terms of recent successes. In 2016, survival prospects in populations as diverse as Ethiopia, Niger, Portugal, Peru, and the Maldives have increased substantially, and these countries now top the list in terms of the magnitude of overall improvement since 2000. Learning from such successes, making the detection changes in mortality patterns more reliable, and use of that information to more extensively guide health and social policy should accelerate further declines in mortality, particularly in populations where progress remains modest.

GBD 2016 Mortality Collaborators

Haidong Wang, Amanuel Alemu Abajobir, Kalkidan Hassen Abate, Cristiana Abbafati, Kaja M Abbas, Foad Abd-Allah, Semaw Ferede Abera, Haftom Niguse Abraha, Laith J Abu-Raddad, Niveen M E Abu-Rmeileh, Isaac Akinkunmi Adejebi, Rufus Adesoji Adedoyin, Ifedayo Morayo O Adetifa, Olatunji Adetokunboh, Ashkan Afshin, Rakesh Aggarwal, Anurag Agrawal, Sutapa Agrawal, Aliasghar Ahmad Kiadaliri, Muktar Beshir Ahmed, Amani Nidhal Aichour, Ibthiel Aichour, Miloud Taki Eddine Aichour, Sneha Aiyar, Ali Shafqat Akanda, Tomi F Akinyemiju, Nadia Akseer, Ayman Al-Eyadhy, Faris Hasan Al Lami, Samer Alabed, Fares Alahdab, Ziyad Al-Aly, Khurshid Alam, Noore Alam, Deena Alasfoor, Robert William Aldridge, Kefyalew Addis Alene, Samia Alhabib, Raghieb Ali, Reza Alizadeh-Navaei, Syed M Aljunid, Juma M Alkaabi, Ala'a Alkerwi, François Alla, Shalini D Allam, Peter Allebeck, Rajaa Al-Raddadi, Ubai Alsharif, Khalid A Altirkawi, Elena Alvarez Martin, Nelson Alvis-Guzman, Azmeraw T Amare, Emmanuel A Ameh, Erfan Amini, Walid Ammar, Yaw Ampem Amoako, Nahla Anber, Catalina Liliana Andrei, Sofia Androudi, Hossein Ansari, Mustafa Geleto Ansha, Carl Abelardo T Antonio, Palwasha Anwari, Johan Årnlöv, Megha Arora, Al Artaman, Krishna Kumar Aryal, Hamid Asayesh, Solomon Weldegebreal Asgedom, Rana Jawad Asghar, Reza Assadi, Tesfay Mehari Atey, Sachin R Atre, Leticia Avila-Burgos, Euripide Frinel G Arthur Avokpaho, Ashish Awasthi, Beatriz Paulina Ayala Quintanilla, Tesleem Kayode Babalola, Umar Bacha, Alaa Badawi, Kalpana Balakrishnan, Shivanthi Balalla, Aleksandra Barac, Ryan M Barber, Miguel A Barboza, Suzanne L Barker-Collo, Till Bärnighausen, Simon Barquera, Lars Barregard, Lope H Barrero, Bernhard T Baune, Shahrzad Bazargan-Hejazi, Neeraj Bedi, Ettore Beghi, Yannick Béjot, Bayu Begashaw Bekele, Michelle L Bell, Aminu K Bello, Derrick A Bennett, James R Bennett, Isabela M Bensenor, Jennifer Benson, Adugnaw Berhane, Derbew Fikadu Berhe, Eduardo Bernabé, Mircea Beuran, Addisu Shunu Beyene, Neeraj Bhala, Anil Bhansali, Soumyadeep Bhaumik, Zulfiqar A Bhutta, Boris Bikbov, Charles Birungi, Stan Biryukov, Donal Bisanzio, Habtamu Mellie Bizuayehu, Peter Bjerregaard, Christopher D Blosser, Dube Jara Boneya, Soufiane Boufous, Rupert R A Bourne, Alexandra Brazinova, Nicholas J K Breitborde, Hermann Brenner, Traolach S Brugha, Gene Bukhman, Lemma Negesa Bulto Bulto, Blair Randal Bumgarner, Michael Burch, Zahid A Butt, Leah E Cahill, Lucero Cahuana-Hurtado, Ismael Ricardo Campos-Nonato, Josip Car, Mate Car, Rosario Cárdenas, David O Carpenter, Juan Jesus Carrero, Austin Carter, Carlos A Castañeda-Orjuela, Jacqueline Castillo Rivas, Franz F Castro, Ruben Estanislao Castro, Ferrán Catalá-López, Honglei Chen, Peggy Pei-Chia Chiang, Mirriam Chibalabala, Vesper Hichilombwe Chisumpa, Abdulaal A Chitheer, Jee-Young Jasmine Choi, Hanne Christensen, Devasahayam Jesudas Christopher, Liliana G Ciobanu, Massimo Cirillo, Aaron J Cohen, Samantha M Colquhoun, Josef Coresh, Michael H Criqui, Elizabeth A Cromwell, John A Crump, Lalit Dandona, Rakhi Dandona, Paul I Dargan, José das Neves, Gail Davey, Dragos V Davitoiu, Kairat Davletov, Barbora de Courten, Diego De Leo, Louisa Degenhardt, Selina Deiparine, Robert P Dellavalle, Kebede Deribe, Amare Deribew, Don C Des Jarlais, Subhojit Dey,

Samath D Dharmaratne, Mukesh K Dherani, Cesar Diaz-Torné, Eric L Ding, Priyanka Dixit, Shirin Djalalinia, Huyen Phuc Do, David Teye Doku, Christl Ann Donnelly, Kadine Priscila Bender dos Santos, Dirk Douwes-Schultz, Tim R Driscoll, Leilei Duan, Manisha Dubey, Bruce Bartholow Duncan, Laxmi Kant Dwivedi, Hedyeh Ebrahimi, Charbel El Bcheraoui, Christian Lycke Ellingsen, Ahmadali Enayati, Aman Yesuf Endries, Sergey Petrovich Ermakov, Setegn Eshetie, Babak Eshtrati, Sharareh Eskandarieh, Alireza Esteghamati, Kara Estep, Fanuel Belayneh Bekele Fanuel, André Faro, Maryam S Farvid, Farshad Farzadfar, Valery L Feigin, Seyed-Mohammad Fereshtehnejad, Jefferson G Fernandes, João C Fernandes, Tesfaye Regassa Feyissa, Irina Filip, Florian Fischer, Nataliya Foigt, Kyle J Foreman, Tahvi Frank, Richard C Franklin, Maya Fraser, Joseph Friedman, Joseph J Frostad, Nancy Fullman, Thomas Fürst, Joao M Furtado, Neal D Futran, Emmanuela Gakidou, Ketevan Gambashidze, Amiran Gamkrelidze, Fortuné Gbètoho Gankpé, Alberto L Garcia-Basteiro, Gebremedhin Berhe Gebregers, Tsegaye Tewelde Gebrehiwot, Kahu Gebrekirstos Gebrekidan, Mengistu Welday Gebremichael, Amha Admasie Gelaye, Johanna M Geleijnse, Bikila Lencha Gemechu, Kasiye Shiferaw Gemechu, Ricard Genova-Maleras, Hailay Abirha Gesesew, Peter W Gething, Katherine B Gibney, Paramjit Singh Gill, Richard F Gillum, Ababi Zergaw Giref, Bedilu Weji Girma, Giorgia Giussani, Shifalika Goenka, Beatriz Gomez, Philimon N Gona, Sameer Vali Gopalani, Alessandra Carvalho Goulart, Nicholas Graetz, Harish Chander Gugnani, Prakash C Gupta, Rahul Gupta, Rajeev Gupta, Tanush Gupta, Vipin Gupta, Juanita A Haagsma, Nima Hafezi-Nejad, Hassan Haghighat Bidgoli, Alex Hakuzimana, Yara A Halasa, Randah Ribhi Hamadeh, Mitiku Teshome Hambisa, Samer Hamid, Mouhanad Hammami, Jamie Hancock, Alexis J Handal, Graeme J Hankey, Yuantao Hao, Hilda L Harb, Habtamu Abera Hareri, Sivadasanpillai Harikrishnan, Josep Maria Haro, Mohammad Sadegh Hassanvand, Rasmus Havmoeller, Roderick J Hay, Simon I Hay, Fei He, Ileana Beatriz Heredia-Pi, Claudiu Herteliu, Esayas Haregot Hilawe, Hans W Hoek, Nobuyuki Horita, H Dean Hosgood, Sorin Hostiuc, Peter J Hotez, Damian G Hoy, Mohamed Hsairi, Aung Soe Htet, Guoqing Hu, Hsiang Huang, John J Huang, Kim Moesgaard Iburg, Ehimario Uche Igumbor, Bogdan Vasile Ileanu, Manami Inoue, Asnake Ararsa Irenso, Caleb M S Irvine, Nazrul Islam, Kathryn H Jacobsen, Thomas Jaenisch, Nader Jahanmehr, Mihajlo B Jakovljevic, Mehdi Javanbakht, Achala Upendra Jayatileke, Panniyammakal Jeemon, Paul N Jensen, Vivekanand Jha, Ye Jin, Denny John, Oommen John, Sarah Charlotte Johnson, Just B Jonas, Mikko Jürissou, Zubair Kabir, Rajendra Kadel, Amaha Kabsay, Yogeshwar Kalkonde, Ritur Kamal, Haidong Kan, André Karch, Corine Kakizi Karema, Seyed M Karimi, Ganesan Karthikeyan, Amir Kasaiean, Nigussie Assefa Kassaw, Nicholas J Kassebaum, Anshul Kastor, Srinivasa Vittal Katikireddi, Anil Kaul, Norito Kawakami, Konstantin Kazanjan, Peter Njenga Keiyoro, Sefonias Getachew Kelbore, Andrew Haddon Kemp, Andre Pascal Kengne, Andre Keren, Maia Kereselidze, Chandrasekharan Nair Kesavachandran, Ezra Belay Ketema, Yousef Saleh Khader, Ibrahim A Khalil, Ejaz Ahmad Khan, Gulfaraz Khan, Young-Ho Khang, Sahil Khera, Abdullah Tawfiq Abdullah Khoja, Mohammad Hossein Khosravi, Getiye Dejenu Kibret, Christian Kielsing, Cho-il Kim, Daniel Kim, Pauline Kim, Sungroul Kim, Yun Jin Kim, Ruth W Kimokoti, Yohannes Kinfu, Sami Kishawi, Katarzyna A Kissimova-Skarbek, Niranjan Kissoon, Mika Kivimaki, Ann Kristin Knudsen, Yoshihiro Kokubo, Jacek A Kopec, Soewarta Kosen, Parvaiz A Koul, Ai Koyanagi, Michael Kravchenko, Kristopher J Krohn, Barthelemy Kuate Defo, Burcu Kucuk Bicer, Ernst J Kuipers, Xie Rachel Kulikoff, Veena S Kulkarni, G Anil Kumar, Pushpendra Kumar, Fekede Asefa Kumsa, Michael Kutz, Carl Lachat, Abraham K Lagat, Anton Carl Jonas Lager, Dharmesh Kumar Lal, Ratilal Lalloo, Nkurunziza Lambert, Qing Lan, Van C Lansingh, Heidi J Larson, Anders Larsson, Dennis Odoi Laryea, Pablo M Lavados, Avula Laxmaiah, Paul H Lee, James Leigh, Janni Leung, Ricky Leung, Miriam Levi, Yongmei Li, Yu Liao, Misgan Legesse Liben, Stephen S Lim, Shai Linn, Steven E Lipschultz, Shiwei Liu, Rakesh Lodha, Giancarlo Logroscino, Scott A Lorch, Stefan Lorkowski,

Paulo A Lotufo, Rafael Lozano, Raimundas Lunevicius, Ronan A Lyons, Stefan Ma, Eryln Rachel King Macarayan, Isis Eloah Machado, Mark T Mackay, Mohammed Magdy Abd El Razek, Carlos Magis-Rodriguez, Mahdi Mahdavi, Marek Majdan, Reza Majdzadeh, Azeem Majeed, Reza Malekzadeh, Rajesh Malhotra, Deborah Carvalho Malta, Lorenzo G Mantovani, Tsegahun Manyazewal, Chabila C Mapoma, Laurie B Marczak, Guy B Marks, Jose Martinez-Raga, Francisco Rogerlândio Martins-Melo, João Massano, Pallab K Maulik, Bongani M Mayosi, Mohsen Mazidi, Colm McAlinden, Stephen Theodore McGarvey, John J McGrath, Martin McKee, Suresh Mehata, Man Mohan Mehndiratta, Kala M Mehta, Toni Meier, Tefera Chane Mekonnen, Kidanu Gebremariam Meles, Peter Memiah, Ziad A Memish, Walter Mendoza, Melkamu Merid Mengesha, Mubarek Abera Mengistie, Desalegn Tadesse Mengistu, Geetha R Menon, Bereket Gebremichael Menota, George A Mensah, Atte Meretoja, Tuomo J Meretoja, Haftay Berhane Mezgebe, Renata Micha, Joseph Mikesell, Ted R Miller, Edward J Mills, Shawn Minnig, Mojde Mirarefin, Erkin M Mirrakhimov, Awoke Misganaw, Shiva Raj Mishra, Karzan Abdulmuhsin Mohammad, Alireza Mohammadi, Kadir Endris Mohammed, Shafiq Mohammed, Murali B V Mohan, Sanjay K Mohanty, Ali H Mokdad, Ashagre Molla Assaye, Sarah K Mollenkopf, Mariam Molokhia, Lorenzo Monasta, Julio Cesar Montañez Hernandez, Marcella Montico, Meghan D Mooney, Ami R Moore, Maziar Moradi-Lakeh, Paula Moraga, Lidia Morawska, Ilais Moreno Velasquez, Rintaro Mori, Shane D Morrison, Kalayu Birhane Mruts, Ulrich O Mueller, Erin Mullany, Kate Muller, Gudlavalleti Venkata Satyanarayana Murthy, Srinivas Murthy, Kamarul Imran Musa, Jean B Nachega, Chie Nagata, Gabriele Nagel, Mohsen Naghavi, Kovin S Naidoo, Lipika Nanda, Vinay Nangia, Bruno Ramos Nascimento, Gopalakrishnan Natarajan, Ionut Negoi, Cuong Tat Nguyen, Grant Nguyen, Quyen Le Nguyen, Trang Huyen Nguyen, Dina Nur Anggraini Ningrum, Muhammad Imran Nisar, Marika Nomura, Vuong Minh Nong, Ole F Norheim, Bo Norrving, Jean Jacques N Noubiap, Luke Nyakarahuka, Carla Makhlof Obermeyer, Martin J O'Donnell, Felix Akpojene Ogbo, In-Hwan Oh, Anselm Okoro, Olanrewaju Oladimeji, Andrew Toyin Olagunju, Bolajoko Olubukunola Olusanya, Jacob Olusegun Olusanya, Eyal Oren, Alberto Ortiz, Aaron Osgood-Zimmerman, Erika Ota, Mayowa O Owolabi, Abayomi Samuel Oyekale, Mahesh PA, Rosana E Pacella, Smita Pakhale, Adrian Pana, Basant Kumar Panda, Songhomitra Panda-Jonas, Eun-Kee Park, Mahboubeh Parsaeian, Tejas Patel, Scott B Patten, George C Patton, Deepak Paudel, David M Pereira, Rogelio Perez-Padilla, Fernando Perez-Ruiz, Norberto Perico, Aslam Pervaiz, Konrad Pesudovs, Carrie Beth Peterson, William Arthur Petri, Max Petzold, Michael Robert Phillips, Frédéric B Piel, David M Pigott, Farhad Pishgar, Dietrich Plass, Suzanne Polinder, Svetlana Popova, Maarten J Postma, Richie G Poulton, Farshad Pourmalek, Narayan Prasad, Manorama Purwar, Mostafa Qorbani, Rynaz H S Rabiee, Amir Radfar, Anwar Rafay, Afarin Rahimi-Movaghar, Vafa Rahimi-Movaghar, Mahfuzar Rahman, Mohammad Hifz Ur Rahman, Sajjad Ur Rahman, Rajesh Kumar Rai, Sasa Rajsic, Usha Ram, Saleem M Rana, Chhabi Lal Ranabhat, Paturi Vishnupriya Rao, Salman Rawaf, Sarah E Ray, Maria Albertina Santiago Rego, Jürgen Rehm, Robert C Reiner, Giuseppe Remuzzi, Andre M N N Renzaho, Serge Resnikoff, Satar Rezaei, Mohammad Sadegh Rezaei, Antonio L Ribeiro, Mohammad Bagher Rokni, Luca Ronfani, Gholamreza Roshandi, Gregory A Roth, Dietrich Rothenbacher, Ambuj Roy, Enrico Rubagotti, George Mugambage Ruhago, Soheil Saadat, Yogesh Damodar Sabde, Perminder S Sachdev, Nafis Sadat, Mahdi Safdarian, Sare Safi, Saeid Safiri, Rajesh Sagar, Ramesh Sahathevan, Amirhossein Sahebkar, Mohammad Ali Sahraian, Joseph Salama, Payman Salamati, Joshua A Salomon, Sundeep Santosh Salvi, Abdallah M Samy, Juan Ramon Sanabria, Maria Dolores Sanchez-Niño, Itamar S Santos, Milena M Santric Milicevic, Rodrigo Sarmiento-Suarez, Benn Sartorius, Maheswar Satpathy, Monika Sawhney, Sonia Saxena, Mete I Saylan, Maria Inês Schmidt, Ione J C Schneider, Aletta E Schutte, David C Schwebel, Falk Schwendicke, Soraya Seedat, Abdulbasit Musa Seid, Sadaf G Sepanlou, Edson E Servan-Mori,

Katya Anne Shackelford, Amira Shaheen, Saeid Shahraz, Masood Ali Shaikh, Mansour Shamsipour, Morteza Shamsizadeh, Sheikh Mohammed Shariful Islam, Jayendra Sharma, Rajesh Sharma, Jun She, Jiabin Shen, Balakrishna P Shetty, Peilin Shi, Kenji Shibuya, Mika Shigematsu, Rahman Shiri, Ivy Shiue, Mark G Shrimme, Inga Dora Sigfusdottir, Donald H Silberberg, Naris Silpakit, Diego Augusto Santos Silva, João Pedro Silva, Dayane Gabriele Alves Silveira, Shireen Sindi, Abhishek Singh, Jasvinder A Singh, Prashant Kumar Singh, Virendra Singh, Dharendra Narain Sinha, Eirini Skiadaresi, Amber Sligar, David L Smith, Badr H A Sobaih, Eugene Sobngwi, Samir Soneji, Joan B Soriano, Chandrashekar T Sreeramareddy, Vinay Srinivasan, Vasiliki Stathopoulou, Nicholas Steel, Dan J Stein, Caitlyn Steiner, Heidi Stöckl, Mark Andrew Stokes, Mark Strong, Muawiyah Babale Sufiyan, Rizwan Abdulkader Suliankatchi, Bruno F Sunguya, Patrick J Sur, Soumya Swaminathan, Bryan L Sykes, Cassandra E I Szoek, Rafael Tabarés-Seisdedos, Santosh Kumar Tadakamadla, Fentaw Tadese, Nikhil Tandon, David Tanne, Musharaf Tarajia, Mohammad Tavakkoli, Nuno Taveira, Arash Tehrani-Banihashemi, Tesfalidet Tekelab, Dejen Yemane Tekle, Girma Temam Shifa, Mohamad-Hani Temsah, Abdullah Sulieman Terkawi, Cheru Leshargie Tesema, Belay Tessesma, Andrew Theis, Nihal Thomas, Alex H Thompson, Alan J Thomson, Amanda G Thrift, Tenaw Yimer Tiruye, Ruoyan Tobe-Gai, Marcello Tonelli, Roman Topor-Madry, Fotis Topouzis, Miguel Tortajada, Bach Xuan Tran, Thomas Truelsen, Ulises Trujillo, Nikolaos Tsilimparis, Kald Beshir Tuem, Emin Murat Tuzcu, Stefanos Tyrovolas, Kingsley Nnanna Ukwaja, Eduardo A Undurraga, Olalekan A Uthman, Benjamin S Chudi Uzochukwu, Job F M van Boven, Yuri Y Varakin, Santosh Varughese, Tommi Vasankari, Ana Maria Nogales Vasconcelos, Narayanaswamy Venketasubramanian, Ramesh Vidavalur, Francesco S Violante, Abhishek Vishnu, Sergey K Vladimirov, Vasily Victorovich Vlassov, Stein Emil Vollset, Theo Vos, Jillian L Waid, Tolassa Wakayo, Yuan-Pang Wang, Scott Weichenthal, Elisabete Weiderpass, Robert G Weintraub, Andrea Werdecker, Joshua Wesana, Tissa Wijeratne, James D Wilkinson, Charles Shey Wiysonge, Belete Getahun Woldeyes, Charles D A Wolfe, Abdulhalik Workicho, Shimelash Bitew Workie, Denis Xavier, Gelin Xu, Mohsen Yaghoubi, Bereket Yakob, Ayalnes Zemene Yalew, Lijing L Yan, Yuichiro Yano, Mehdi Yaseri, Pengpeng Ye, Hassen Hamid Yimam, Paul Yip, Biruck Desalegn Yirsaw, Naohiro Nonemoto, Seok-Jun Yoon, Marcel Yotebieng, Mustafa Z Younis, Zoubida Zaidi, Maysaa El Sayed Zaki, Hajo Zeeb, Zerihun Menkalew Zenebe, Taddese Alemu Zerfu, Anthony Lin Zhang, Xueying Zhang, Sanjay Zodpey, Liesl Joanna Zuhlke, Alan D Lopez, Christopher J L Murray.

Affiliations

Institute for Health Metrics and Evaluation (H Wang PhD, A Afshin MD, S Aiyar, M Arora BS/BA, R M Barber BS, J R Bennett BA, J Benson BA, S Biryukov BS, B R Bumgarner MBA, A Carter BS, A J Cohen DSc, E A Cromwell PhD, Prof L Dandona MD, Prof R Dandona PhD, S Deiparine, D Douwes-Schultz BS, C El Bcheraoui PhD, K Estep MPA, K J Foreman PhD, T Frank BS, M Fraser BA, J Friedman MPH, J J Frostad MPH, N Fullman MPH, Prof E Gakidou PhD, N Graetz MPH, J Hancock MLS, Prof S I Hay DSc, F He PhD, C M S Irvine BA, S C Johnson MSc, N J Kassebaum MD, I A Khalil MD, P Kim BA, K J Krohn BA, X R Kulikoff BA, M Kutz BS, H J Larson PhD, Prof S S Lim PhD, L B Marczak PhD, J Mikesell BS, S Minnig MS, M Mirarefin MPH, A Misganaw PhD, Prof A H Mokdad PhD, S K Mollenkopf MPH, M D Mooney BS, E Mullany BA, K Muller MPH, Prof M Naghavi PhD, G Nguyen MPH, A Osgood-Zimmerman MS, D M Pigott DPhil, S E Ray BS, R Reiner PhD, G A Roth MD, N Sadat MA, J Salama MSc, K A Shackelford BA, N Silpakit BS, A Sligar MPH, Prof D L Smith PhD, V Srinivasan BA, C Steiner MPH, P J Sur BA, A Theis BA, A H Thompson BS, Prof S E Vollset DrPH, Prof T Vos PhD, Prof C J L Murray DPhil), The Center for Health Trends and Forecasts (Prof M B Jakovljevic PhD), University of Washington, Seattle, WA, USA (C D Blosser MD, N D Futran MD, P N Jensen PhD, J Leung PhD, S D Morrison MD); School of Public Health (A A Abajobir MPH, J Leung PhD), School of Dentistry (Prof R Laloo PhD), University of

Queensland, Brisbane, QLD, Australia (S R Mishra MPH); College of Health Sciences, Department of Epidemiology (M B Ahmed MPH), Jimma University, Jimma, Ethiopia (K H Abate MS, T T Gebrehiwot MPH, H A Gesesew MPH, M A Mengistie MS, T Wakayo MS, A Workicho MPH); La Sapienza, University of Rome, Rome, Italy (C Abbafati PhD); Virginia Tech, Blacksburg, VA, USA (Prof K M Abbas PhD); Department of Neurology, Cairo University, Cairo, Egypt (Prof F Abd-Allah MD); School of Public Health (S F Abera MSc, G B Gebregreggs MPH, E H Hilawe PhD, K G Meles MPH), School of Pharmacy (D F Berhe MS), School of Nursing (K G Gebrekidan MS), College of Health Sciences (D T Mengistu MS, K E Mohammed MPH), Mekelle University, Mekelle, Ethiopia (H N Abraha MS, S W Asgedom PhD, T M Atey MS, M W Gebremichael MS, A Kahsay MPH, E B Ketema MS, H B Mezgebe MS, D Y Tekle MS, K B Tuem MS, A Z Yalew MS, Z M Zenebe MS); Food Security and Institute for Biological Chemistry and Nutrition, University of Hohenheim, Stuttgart, Germany (S F Abera MSc); Infectious Disease Epidemiology Group, Weill Cornell Medical College in Qatar, Doha, Qatar (L J Abu-Raddad PhD); Institute of Community and Public Health, Birzeit University, Ramallah, Palestine (N M Abu-Rmeileh PhD); Olabisi Onabanjo University, Ago-Iwoye, Nigeria (I A Adedeji MS); Department of Medical Rehabilitation, Obafemi Awolowo University, Ile-Ife, Nigeria (Prof R A Adedoyin PhD); London School of Hygiene and Tropical Medicine, London, UK (I M O Adetifa PhD, H J Larson PhD, Prof M McKee DSc, Prof G V S Murthy MD, H Stöckl DPhil); KEMRI-Wellcome Trust Research Programme, Kilifi, Kenya (I M O Adetifa PhD, A Deribew PhD); Stellenbosch University, Cape Town, South Africa (O Adetokunboh MD, Prof J Nachege PhD, Prof S Seedat PhD, Prof C S Wiysonge PhD); Sanjay Gandhi Postgraduate Institute of Medical Sciences, Lucknow, India (Prof R Aggarwal MD, A Awasthi PhD); CSIR—Institute of Genomics and Integrative Biology, Delhi, India (A Agrawal PhD); Department of Internal Medicine, Baylor College of Medicine, Houston, TX, USA (A Agrawal PhD); Centre for Control of Chronic Conditions (P Jeemon PhD), Public Health Foundation of India, Gurugram, India (S Agrawal PhD, S Bhaumik MSc, Prof L Dandona MD, Prof R Dandona PhD, S Goenka PhD, G A Kumar PhD, D K Lal MD, Prof S Zodpey PhD); Department of Clinical Sciences Lund, Orthopedics, Clinical Epidemiology Unit (A Ahmad Kiadaliri PhD), Skane University Hospital, Department of Clinical Sciences Lund, Neurology (Prof B Norring PhD), Lund University, Lund, Sweden; University Ferhat Abbas of Setif, Setif, Algeria (A N Aichour BS); National Institute of Nursing Education, Setif, Algeria (I Aichour MS); High National School of Veterinary Medicine, Algiers, Algeria (M T Aichour MD); University of Rhode Island, Kingston, RI, USA (A S Akanda PhD); Department of Epidemiology (T F Akinjemiju PhD), University of Alabama at Birmingham, Birmingham, AL, USA (D C Schwebel PhD); Centre for Global Child Health, The Hospital for Sick Children, Toronto, ON, Canada (N Akseer, Z A Bhutta PhD); Dalla Lana School of Public Health (N Akseer, Prof J Rehm PhD), Department of Nutritional Sciences, Faculty of Medicine (A Badawi PhD), Centre for Addiction and Mental Health (S Popova PhD), University of Toronto, Toronto, ON, Canada; King Saud University, Riyadh, Saudi Arabia (A Al-Eyadhy MD, K A Altirkawi MD, B H A Sobaih MD, M Temsah MD); King Faisal Specialist Hospital & Research Center, Riyadh, Saudi Arabia (A Al-Eyadhy MD, M Temsah MD); Baghdad College of Medicine, Baghdad, Iraq (F H Al Lami PhD); School of Health and Related Research (M Strong PhD), University of Sheffield, Sheffield, UK (S Alabed MS); Mayo Clinic Foundation for Medical Education and Research, Rochester, MN, USA (F Alahdab MD); Syrian American Medical Society, Washington, DC, USA (F Alahdab MD); Washington University in St Louis, St Louis, MO, USA (Z Al-Aly MD); Murdoch Childrens Research Institute (K Alam PhD, S M Colquhoun PhD, Prof G C Patton MD), The Peter Doherty Institute for Infection and Immunity (K B Gibney MBBS), Melbourne School of Population and Global Health (Prof A D Lopez PhD), Department of Medicine (A Meretoja PhD), Institute of Health and Ageing (Prof C E I Szoek PhD), The University of Melbourne, Melbourne, VIC, Australia (K Alam PhD, M T Mackay PhD, Prof T Wijeratne MD); Sydney School of Public Health (Prof T R Driscoll PhD), Woolcock Institute of Medical Research

(G B Marks PhD), University of Sydney, Sydney, NSW, Australia (K Alam PhD, J Leigh PhD); Department of Health, Brisbane, QLD, Australia (N Alam MAppEpid); Ministry of Health, Al Khuwair, Oman (D Alasfoor MSc); Centre for Public Health Data Science, Farr Institute of Health Informatics Research (R W Aldridge PhD), Department of Epidemiology and Public Health (Prof M Kivimaki PhD), University College London, London, UK (C Birungi MS, H Haghparast Bidgoli PhD); Department of Epidemiology and Biostatistics, Institute of Public Health (K A Alene MPH), College of Medical and Health Sciences (B B Bekele PhD), University of Gondar, Gondar, Ethiopia (S Eshetie MS, B Tessema PhD); Department of Global Health, Research School of Population Health, Australian National University, Canberra, ACT, Australia (K A Alene MPH); King Abdullah Bin Abdulaziz University Hospital, Riyadh, Saudi Arabia (S Alhabib PhD); Nuffield Department of Population Health (D A Bennett PhD), Nuffield Department of Medicine (D Bisanzio PhD, A Deribew PhD), Department of Zoology (P W Gething PhD), Oxford Big Data Institute, Li Ka Shing Centre for Health Information and Discovery (Prof S I Hay DSc), University of Oxford, Oxford, UK (R Ali MSc, Prof V Jha DM); Gastrointestinal Cancer Research Center (R Alizadeh-Navaei PhD), Infectious Diseases Research Centre with Focus on Nosocomial Infection, Mazandaran University of Medical Sciences, Sari, Iran (M S Rezai MD); Faculty of Public Health Kuwait University, Kuwait City, Kuwait (Prof S M Aljunid PhD); International Centre for Casemix and Clinical Coding, National University of Malaysia, Kuala Lumpur, Malaysia (Prof S M Aljunid PhD); College of Medicine and Health Sciences United Arab Emirates University, Al Ain, United Arab Emirates (J M Alkaabi MD); Luxembourg Institute of Health (LIH), Strassen, Luxembourg (A Alkerwi PhD); School of Public Health, University of Lorraine, Nancy, France (Prof F Alla PhD); University of Central Florida College of Medicine, Orlando, FL, USA (S D Allam BA, S Kishawi MS); Department of Public Health Sciences (P Allebeck PhD, R H S Rabiee MPH), Department of Neurobiology, Care Sciences and Society, Division of Family Medicine and Primary Care (Prof J Ärnlöv PhD, S Fereshtehnejad PhD), Department of Medical Epidemiology and Biostatistics (Prof J J Carrero PhD, E Weiderpass PhD), Karolinska Institutet, Stockholm, Sweden (R Havmoeller PhD, A C Lager PhD, S Sindi PhD); Joint Program of Family and Community Medicine, Jeddah, Saudi Arabia (R Al-Raddadi PhD); Charité Universitätsmedizin, Berlin, Germany (U Alsharif MPH); Spanish Observatory on Drugs, Government Delegation for the National Plan on Drugs, Ministry of Health, Social Policy and Equality, Madrid, Spain (E Alvarez Martin PhD); Universidad de Cartagena, Cartagena de Indias, Colombia (Prof N Alvis-Guzman PhD); School of Medicine (A T Amare MPH, Prof B T Baune PhD, L G Ciobanu MS), University of Adelaide, Adelaide, SA, Australia (A T Olagunju MS); College of Medicine and Health Sciences (A T Amare MPH), Bahir Dar University, Bahir Dar, Ethiopia (A Molla Assaye MS); National Hospital, Abuja, Nigeria (Prof E A Ameh MBBS); Uro-Oncology Research Center (E Amini MD, F Pishgar), Non-Communicable Diseases Research Center (E Amini MD, H Ebrahimi, F Farzadfar MD, M Parsaeian PhD, F Pishgar), Endocrinology and Metabolism Research Center (Prof A Esteghamati MD, N Hafezi-Nejad MD, A Kasaeian PhD), Center for Air Pollution Research, Institute for Environmental Research (M S Hassanvand PhD), Hematology-Oncology and Stem Cell Transplantation Research Center (A Kasaeian PhD), Institute of Health Policy and Management (M Mahdavi PhD), Knowledge Utilization Research Center and Community Based Participatory Research Center (Prof R Majdzadeh PhD), Liver and Pancreaticobiliary Diseases Research Center (H Ebrahimi MD), Digestive Diseases Research Institute (Prof R Malekzadeh MD, G Roshandel PhD, S G Sepanlou PhD), Department of Epidemiology and Biostatistics, School of Public Health (M Parsaeian PhD), Iranian National Center for Addiction Studies (INCAS) (A Rahimi-Movaghar MD), Sina Trauma & Surgery Research Center (Prof V Rahimi-Movaghar MD, S Saadat PhD, M Safdarian MD, Prof P Salamat MD), MS Research Center, Neuroscience Institute (M A Sahraian MD), Institute for Environmental Research (M Shamsipour PhD), Tehran University of Medical Sciences, Tehran, Iran (Prof M B Rokni PhD, M Yaseri PhD); Ministry of Public Health, Beirut, Lebanon (W Ammar PhD, H L Harb MPH); Department of

Medicine (Y A Amoako MD), Komfo Anokye Teaching Hospital, Kumasi, Ghana (D O Laryea MD); Faculty of Medicine (Prof M E Zaki PhD), Mansoura University, Mansoura, Egypt (N Anber PhD); University of Medicine and Pharmacy Bucharest, Bucharest, Romania (C L Andrei PhD, D V Davitoiu PhD); University of Thessaly, Larissa, Greece (Prof S Androudi MD); Health Promotion Research Center, Department of Epidemiology and Biostatistics, Zahedan University of Medical Sciences, Zahedan, Iran (H Ansari PhD); West Hararghe Zonal Health Department, Chiro, Ethiopia (M G Ansha MPH); Department of Health Policy and Administration, College of Public Health, University of the Philippines Manila, Manila, Philippines (C A T Antonio MD); Self-employed, Kabul, Afghanistan (P Anwari MD); School of Health and Social Studies, Dalarna University, Falun, Sweden (Prof J Ärnlöv PhD); University of Manitoba, Winnipeg, MB, Canada (A Artaman PhD); Nepal Health Research Council, Kathmandu, Nepal (K K Aryal MPH); University of Oslo, Oslo, Norway (K K Aryal MPH, A S Htet MPhil); Department of Medical Emergency, School of Paramedic, Qom University of Medical Sciences, Qom, Iran (H Asayesh PhD); South Asian Public Health Forum, Islamabad, Pakistan (R J Asghar MD); Mashhad University of Medical Sciences, Mashhad, Iran (R Assadi PhD, A Sahebkar PhD); Centre for Clinical Global Health Education (CCGHE) (S R Atre PhD), Bloomberg School of Public Health (Prof J Coresh PhD, A T Khoja DrPH), Johns Hopkins University, Baltimore, MD, USA (Prof J Nachega PhD, B X Tran PhD); Dr D Y Patil Vidyapeeth Pune, Pune, India (S R Atre PhD); National Institute of Public Health, Cuernavaca, Mexico (L Avila-Burgos PhD, S Barquera PhD, L Cahuana-Hurtado PhD, I R Campos-Nonato PhD, I B Heredia-Pi PhD, R Lozano PhD, J C Montañez Hernandez MSc, Prof E E Servan-Mori MSc); Institut de Recherche Clinique du Bénin (IRCB), Cotonou, Benin (E F G A Avokpaho MPH); Laboratoire d'Etudes et de Recherche-Action en Santé (LERAS Afrique), Parakou, Benin (E F G A Avokpaho MPH); The Judith Lumley Centre for Mother, Infant and Family Health Research, La Trobe University, Melbourne, VIC, Australia (B P Ayala Quintanilla PhD); Peruvian National Institute of Health, Lima, Peru (B P Ayala Quintanilla PhD); Department of Community Health and Primary Care, University of Lagos, Lagos, Nigeria (T K Babalola MS, A T Olagunju MS); School of Health Sciences, University of Management and Technology, Lahore, Pakistan (U Bacha PhD); Public Health Agency of Canada, Toronto, ON, Canada (A Badawi PhD); Department of Environmental Health Engineering, Sri Ramachandra University, Chennai, India (K Balakrishnan PhD); National Institute for Stroke and Applied Neurosciences, Auckland University of Technology, Auckland, New Zealand (S Balalla MPH, V L Feigin PhD); Faculty of Medicine (A Barac PhD), Institute of Social Medicine, Centre School of Public Health and Health Management, Faculty of Medicine (M M Santric Milicevic PhD), University of Belgrade, Belgrade, Serbia; Hospital Dr Rafael A Calderón Guardia, CCSS, San José, Costa Rica (M A Barboza MD); Universidad de Costa Rica, San Pedro, Costa Rica (M A Barboza MD); School of Psychology, University of Auckland, Auckland, New Zealand (S L Barker-Collo PhD); Department of Global Health and Population (Prof T Bärnighausen MD, J A Salomon PhD), Department of Nutrition (M S Farvid PhD), Ariadne Labs (E R K Macarayan PhD), Harvard T H Chan School of Public Health (L E Cahill PhD, I R Campos-Nonato PhD, E L Ding ScD), Harvard Medical School (G Bukhman PhD, M G Shrimme MD), Harvard University, Boston, MA, USA (N Islam PhD); Africa Health Research Institute, Mtubatuba, South Africa (Prof T Bärnighausen MD); Institute of Public Health, Heidelberg University, Heidelberg, Germany (Prof T Bärnighausen MD, S Mohammed PhD); Department of Occupational and Environmental Medicine, Sahlgrenska Academy, University of Gothenburg, Gothenburg, Sweden (Prof L Barregard MD); Department of Industrial Engineering, School of Engineering, Pontificia Universidad Javeriana, Bogota, Colombia (L H Barrero ScD); College of Medicine, Charles R Drew University of Medicine and Science, Los Angeles, CA, USA (Prof S Bazargan-Hejazi PhD); David Geffen School of Medicine, University of California at Los Angeles, Los Angeles, CA, USA (Prof S Bazargan-Hejazi PhD); College of Public Health and Tropical Medicine, Jazan, Saudi Arabia (N Bedi MD); IRCCS—Istituto di Ricerche Farmacologiche Mario Negri, Milan, Italy (E Beghi MD, G Giussani BiolD); University Hospital and Medical School of Dijon,

University of Burgundy, Dijon, France (Prof Y Béjot PhD); College of Health Sciences (B B Bekele PhD), Mizan Tepi University, Mizan Teferi, Ethiopia (H H Yimam MPH); Yale University, New Haven, CT, USA (Prof M L Bell PhD, J J Huang MD); University of Alberta, Edmonton, AB, Canada (A K Bello PhD); Internal Medicine Department (Prof I S Santos PhD), Faculty of Medicine (Y Wang PhD), University of São Paulo, São Paulo, Brazil (I M Bensenor PhD, Prof P A Lotufo DrPH); College of Health Sciences, Debre Berhan University, Debre Berhan, Ethiopia (A Berhane PhD); Department of Psychiatry (Prof H W Hoek MD), University Medical Center Groningen (D F Berhe MS, Prof M J Postma PhD), University of Groningen, Groningen, Netherlands (J F M van Boven PhD); Division of Health and Social Care Research (Prof C D Wolfe MD), King's College London, London, UK (E Bernabé PhD, Prof R J Hay DM, M Molokhia PhD); Carol Davila University of Medicine and Pharmacy Bucharest, Bucharest, Romania (Prof M Beuran PhD, S Hostiu PhD, I Negoii PhD); Emergency Hospital of Bucharest, Bucharest, Romania (Prof M Beuran PhD, I Negoii PhD); Haramaya University, Harar, Ethiopia (L N B Bulito MS, K S Gemechu MS, A A Irengo MPH, F A Kumsa MPH); Queen Elizabeth Hospital Birmingham, Birmingham, UK (N Bhala DPhil); University of Otago Medical School, Wellington, New Zealand (N Bhala DPhil); Postgraduate Institute of Medical Education and Research, Chandigarh, India (A Bhansali DM); Centre of Excellence in Women and Child Health (Z A Bhutta PhD), Aga Khan University, Karachi, Pakistan (M I Nisar MSc); IRCCS—Istituto di Ricerche Farmacologiche Mario Negri, Bergamo, Italy (B Bikbov MD, N Perico MD, Prof G Remuzzi MD); Department of Public Health (D J Boneya MPH), Debre Markos University, Debre Markos, Ethiopia (H M Bizuayehu MPH, G D Kibret MPH, C L Tesema MPH, T Y Tiruye MPH); National Institute of Public Health, Copenhagen, Denmark (Prof P Bjerregaard DSc); Transport and Road Safety (TARS) Research (S Boufous PhD), National Drug and Alcohol Research Centre (Prof L Degenhardt PhD), Brien Holden Vision Institute (Prof S Resnikoff MD), School of Optometry and Vision Science (Prof S Resnikoff MD), University of New South Wales, Randwick, NSW, Australia (Prof P S Sachdev MD); Vision & Eye Research Unit, Anglia Ruskin University, Cambridge, UK (Prof R R A Bourne MD); Faculty of Health Sciences and Social Work, Department of Public Health, Trnava University, Trnava, Slovakia (A Brazinova PhD, M Majdan PhD); International Neurotrauma Research Organization, Vienna, Austria (A Brazinova PhD); College of Medicine (J Shen PhD), Ohio State University, Columbus, OH, USA (Prof N J K Breitborde PhD); German Cancer Research Center, Heidelberg, Germany (Prof H Brenner MD); University of Leicester, Leicester, UK (Prof T S Brugha MD); Partners in Health, Boston, MA, USA (G Bukhman MD); Great Ormond Street Hospital for Children, London, UK (M Burch MD); Al Shifa Trust Eye Hospital, Rawalpindi, Pakistan (Z A Butt PhD); Dalhousie University, Halifax, NS, Canada (L E Cahill PhD); Nanyang Technological University, Singapore (Prof J Car PhD); Department of Infectious Disease Epidemiology (T Fürst PhD), Department of Primary Care & Public Health (Prof A Majeed MD), Department of Epidemiology and Biostatistics (F B Piel PhD), Imperial College London, London, UK (Prof J Car PhD, M Car PhD, Prof C A Donnelly DSc, K J Foreman PhD, Prof S Rawaf MD, S Saxena MD); Ministry of Health of the Republic of Croatia, Zagreb, Croatia (M Car PhD); Metropolitan Autonomous University, Mexico City, Mexico (R Cárdenas ScD); University at Albany, Rensselaer, NY, USA (Prof D O Carpenter MD); Colombian National Health Observatory, Instituto Nacional de Salud, Bogota, Colombia (C A Castañeda-Orjuela MSc); Epidemiology and Public Health Evaluation Group, Public Health Department, Universidad Nacional de Colombia, Bogota, Colombia (C A Castañeda-Orjuela MSc); Caja Costarricense de Seguro Social, San Jose, Costa Rica (Prof J Castillo Rivas MPH); Universidad de Costa Rica, San Pedro, Montes de Oca, Costa Rica (Prof J Castillo Rivas MPH); Gorgas Memorial Institute for Health Studies, Panama City, Panama (F F Castro MD, B Gomez MSc, I Moreno Velasquez PhD); Universidad Diego Portales, Santiago, Chile (R E Castro PhD); Department of Medicine, University of Valencia/INCLIVA Health Research Institute and CIBERSAM, Valencia, Spain (F Catalá-López PhD, Prof R Tabarés-Seisdedos PhD); Clinical Epidemiology Program, Ottawa Hospital Research Institute, Ottawa, ON, Canada (F Catalá-López PhD); Michigan State University, East Lansing, MI, USA (H Chen PhD); Clinical Governance Unit, Gold Coast Health, Southport, QLD, Australia (P P Chiang PhD); Crowd Watch Africa, Lusaka, Zambia (M Chibalabala BS); University of Zambia, Lusaka, Zambia (V H Chisumpa MPhil, C C Mapoma PhD); University of Witwatersrand, Johannesburg, South Africa (V H Chisumpa MPhil); Ministry of Health, Baghdad, Iraq (A A Chitheer MD); Seoul National University Hospital, Seoul, South Korea (J J Choi PhD); Seoul National University Medical Library, Seoul, South Korea (J J Choi PhD); Bispebjerg University Hospital, Copenhagen, Denmark (Prof H Christensen DMSc); Christian Medical College, Vellore, India (Prof D J Christopher MD, Prof Nihal Thomas PhD, Prof S Varughese DM); University of Salerno, Baronissi, Italy (Prof M Cirillo MD); Health Effects Institute, Boston, MA, USA (A J Cohen DSc); University of California, San Diego, La Jolla, CA, USA (M H Criqui MD); Centre for International Health, Dunedin School of Medicine (Prof J A Crump MD), University of Otago, Dunedin, New Zealand (Prof R G Poulton PhD); Guy's and St Thomas' NHS Foundation Trust, London, UK (P I Dargan FRCP); i3S—Instituto de Investigação e Inovação em Saúde (J das Neves PhD), INEB—Instituto de Engenharia Biomédica (J das Neves PhD), Faculty of Medicine (J Massano MD), UCIBIO@REQUIMTE, Toxicology Group, Faculty of Pharmacy (J P Silva PhD), University of Porto, Porto, Portugal; Wellcome Trust Brighton & Sussex Centre for Global Health Research, Brighton, UK (Prof G Davey MD); Republican Institute of Cardiology and Internal Diseases, Almaty, Kazakhstan (K Davletov PhD); School of Public Health, Kazakh National Medical University, Almaty, Kazakhstan (K Davletov PhD); Department of Medicine, School of Clinical Sciences at Monash Health (Prof A G Thrift PhD), Monash University, Melbourne, VIC, Australia (Prof B de Courten PhD); Griffith University, Brisbane, QLD, Australia (Prof D De Leo DSc); School of Medicine (R P Dellavalle MD), Colorado School of Public Health University of Colorado, Aurora, CO, USA (R P Dellavalle MD); Brighton and Sussex Medical School, Brighton, UK (K Deribe MPH); School of Public Health (K Deribe MPH), Addis Ababa University, Addis Ababa, Ethiopia (A Z Giref PhD, N A Kassaw MPH, S G Kelbore MPH, B G Menota MS, G Temam Shifa MPH, B G Woldeyes MPH, B D Yirsaw PhD, T A Zerfu PhD); Mount Sinai Health System, New York, NY, USA (Prof D C Des Jarlais PhD, T Patel MD); Icahn School of Medicine at Mount Sinai, New York, NY, USA (Prof D C Des Jarlais PhD, A Vishnu PhD); Department of Community Medicine, Faculty of Medicine, University of Peradeniya, Peradeniya, Sri Lanka (S D Dharmaratne MD); School of Medicine (Prof R Lunevicius PhD), University of Liverpool, Liverpool, UK (M K Dherani PhD); Hospital de la Santa Creu i Sant Pau, Barcelona, Spain (C Diaz-Torné MD); Tata Institute of Social Sciences, Mumbai, India (P Dixit PhD); Undersecretary for Research & Technology, Ministry of Health & Medical Education, Tehran, Iran (S Djalalinia PhD); Institute for Global Health Innovations, Duy Tan University, Da Nang, Vietnam (H P Do MSc, C T Nguyen MSc, Q L Nguyen MD, T H Nguyen MSc, V M Nong MSc); University of Cape Coast, Cape Coast, Ghana (D T Doku PhD); University of Tampere, Tampere, Finland (D T Doku PhD); Universidade do Estado de Santa Catarina, Florianópolis, Brazil (Prof K P B dos Santos MA); Sydney School of Public Health (Prof T R Driscoll PhD), University of Sydney, Camperdown, NSW, Australia (Prof A H Kemp PhD); National Center for Chronic and Noncommunicable Disease Control and Prevention, Chinese Center for Disease Control, Beijing, China (L Duan MD, Y Jin MS, S Liu PhD, P Ye MPH); International Institute for Population Sciences, Mumbai, India (M Dubey MPhil, A Kastor MPhil, P Kumar MPhil, Prof S K Mohanty PhD, B K Panda MPhil, M H U Rahman MPhil, Prof U Ram PhD, A Singh PhD); Federal University of Rio Grande do Sul, Porto Alegre, Brazil (B B Duncan PhD, C Kieling MD, Prof M I Schmidt MD); University of North Carolina, Chapel Hill, NC, USA (B B Duncan PhD); International Institute For Population Sciences, Mumbai, India (L K Dwivedi PhD); Centre for Disease Burden (A K Knudsen PhD), Center for Disease Burden (Prof S E Vollset DrPH), Norwegian Institute of Public Health, Oslo, Norway (C L Ellingsen MD); School of Public Health and Health Sciences Research Center, Sari, Iran (Prof A Enayati PhD); Arba Minch University, Arba Minch, Ethiopia (A Y Endries MPH);

G Temam Shifa MPH); The Institute of Social and Economic Studies of Population, Russian Academy of Sciences, Moscow, Russia (Prof S P Ermakov DSc); Federal Research Institute for Health Organization and Informatics, Ministry of Health of the Russian Federation, Moscow, Russia (Prof S P Ermakov DSc); Ministry of Health and Medical Education, Tehran, Iran (B Eshtrati PhD); Arak University of Medical Sciences, Arak, Iran (B Eshtrati PhD); MS Research Center, Tehran, Iran (S Eskandarieh PhD); Hawassa University, Hawassa, Ethiopia (F B B Fanuel MPH); Teaching and Referral Hospital (B W Girma MSc), Wolaita Sodo University, Wolaita Sodo, Ethiopia (F B B Fanuel MPH, A A Gelaye MPH, S B Workie MPH); Federal University of Sergipe, Aracaju, Brazil (Prof A Faro PhD); Harvard/MGH Center on Genomics, Vulnerable Populations, and Health Disparities, Mongan Institute for Health Policy, Massachusetts General Hospital, Boston, MA, USA (M S Farvid PhD); Institute of Education and Sciences, German Hospital Oswaldo Cruz, São Paulo, Brazil (Prof J G Fernandes PhD); CBQF—Center for Biotechnology and Fine Chemistry—Associate Laboratory, Faculty of Biotechnology, Catholic University of Portugal, Porto, Portugal (J C Fernandes PhD); Wollega University, Nekemte, Ethiopia (T R Feyissa MPH, T Tekelab MS); Kaisar Permanente, Fontana, CA, USA (I Filip MD); School of Public Health, Bielefeld University, Bielefeld, Germany (F Fischer PhD); Institute of Gerontology, Academy of Medical Science, Kyiv, Ukraine (N Foigt PhD); James Cook University, Townsville, QLD, Australia (R C Franklin PhD); Department of Epidemiology and Public Health (T Fürst PhD), Swiss Tropical and Public Health Institute, Basel, Switzerland (C K Karema MSc); University of Basel, Basel, Switzerland (T Fürst PhD); Faculdade de Medicina de Ribeirão Preto, Universidade de São Paulo, Ribeirão Preto, Brazil (J M Furtado MD); National Center for Disease Control and Public Health, Tbilisi, Georgia (K Gambashidze MS, A Gamkrelidze PhD, K Kazanjian MS, M Kereselidze PhD); Leras Afrique, Cotonou, Benin (F G Gankpé MD); CHU Hassan II, Fès, Morocco (F G Gankpé MD); Manhiça Health Research Center, Manhiça, Mozambique (A L Garcia-Basteiro MSC); Barcelona Institute for Global Health, Barcelona, Spain (A L Garcia-Basteiro MSC); School of Nursing, Axum College of Health Sciences, Axum, Ethiopia (K G Gebrekidan MS); Division of Human Nutrition, Wageningen University, Wageningen, Netherlands (J M Geleijnse PhD); Mada Walabu University, Bale Goba, Ethiopia (B L Gemechu MPH); Directorate General for Public Health, Regional Health Council, Madrid, Spain (R Genova-Maleras MS); National School of Public Health, Madrid, Spain (R Genova-Maleras MS); Flinders University, Adelaide, SA, Australia (H A Gesesew MPH, Prof K Pesudovs PhD); The Royal Melbourne Hospital, Melbourne, VIC, Australia (K B Gibney MBBS); Warwick Medical School, University of Birmingham, Birmingham, UK (Prof P S Gill DM); Howard University, Washington, DC, USA (R F Gillum MD); University of Massachusetts Boston, Boston, MA, USA (Prof P N Gona PhD); Department of Health and Social Affairs, Government of the Federated States of Micronesia, Palikir, Federated States of Micronesia (S V Gopalani MPH); Center for Clinical and Epidemiological Research Center, Hospital Universitario, University of São Paulo, São Paulo, Brazil (A C Goulart PhD); Center of Check of Hospital Sirio Libanes, São Paulo, Brazil (A C Goulart PhD); Departments of Microbiology and Epidemiology & Biostatistics, Saint James School of Medicine, The Quarter, Anguilla (Prof H C Gugnani PhD); Healis—Sekhsaria Institute for Public Health, Navi Mumbai, India (P C Gupta DSc); West Virginia Bureau for Public Health, Charleston, WV, USA (R Gupta MD); Eternal Heart Care Centre and Research Institute, Jaipur, India (R Gupta PhD); Montefiore Medical Center, Bronx, NY, USA (T Gupta MD); Albert Einstein College of Medicine, Bronx, NY, USA (T Gupta MD, Prof H D Hosgood PhD); Department of Anthropology, University of Delhi, Delhi, India (V Gupta PhD); Department of Public Health (S Polinder PhD), Erasmus MC, University Medical Center Rotterdam, Rotterdam, Netherlands (J A Haagsma PhD, Prof E J Kuipers PhD); Department of Psychiatry (Prof D J Stein PhD), University of Cape Town, Cape Town, South Africa (A Hakuzimana MPH, A P Kengne PhD, Prof B M Mayosi DPhil, J J N Noubiap MD); Euclid University, Banjul, The Gambia (A Hakuzimana MPH); Brandeis University, Waltham, MA, USA (Y A Halasa MS MA); Arabian Gulf University, Manama, Bahrain (Prof R R Hamadeh DPhil); Hamdan Bin Mohammed Smart University, Dubai, United Arab Emirates (S Hamidi DrPH); Wayne County Department of Health and Human Services, Detroit, MI, USA (M Hammami MD); University of New Mexico, Albuquerque, NM, USA (A J Handal PhD); School of Medicine and Pharmacology, University of Western Australia, Perth, WA, Australia (Prof G J Hankey MD, A Sahebkar PhD); Harry Perkins Institute of Medical Research, Nedlands, WA, Australia (Prof G J Hankey MD); Western Australian Neuroscience Research Institute, Nedlands, WA, Australia (Prof G J Hankey MD); School of Public Health, Sun Yat-sen University, Guangzhou, China (Prof Y Hao PhD, Y Liao PhD); Addis Ababa University, Addis Ababa, Ethiopia (H A Hareri MS); Sree Chitra Tirunali Institute for Medical Sciences and Technology, Trivandrum, India (S Harikrishnan DM); Research and Development Unit (A Koyanagi MD), Parc Sanitari Sant Joan de Deu (CIBERSAM), Barcelona, Spain (J M Haro MD); International Foundation for Dermatology, London, UK (Prof R J Hay DM); Department of Statistics and Econometrics (Prof C Herteliu PhD), Bucharest University of Economic Studies, Bucharest, Romania (B V Ileanu PhD, A Pana MPH); Tigray Health Research Institute, Mekelle, Ethiopia (E H Hilawe PhD); Department of Epidemiology, Mailman School of Public Health, Columbia University, New York, NY, USA (Prof H W Hoek MD); Department of Pulmonology, Yokohama City University Graduate School of Medicine, Yokohama, Japan (N Horita MD); College of Medicine, Baylor University, Houston, TX, USA (P J Hotez PhD); Public Health Division, The Pacific Community, Noumea, New Caledonia (D G Hoy PhD); Department of Epidemiology, Salah Azaiz Institute, Tunis, Tunisia (Prof M Hsairi MD); International Relations Division, Ministry of Health, Nay Pyi Taw, Myanmar (A S Htet MPhil); Department of Epidemiology and Health Statistics, School of Public Health, Central South University, Changsha, China (G Hu PhD); Cambridge Health Alliance, Cambridge, MA, USA (H Huang MD); National Centre for Register-Based Research, Aarhus School of Business and Social Sciences (Prof J J McGrath PhD), Aarhus University, Aarhus, Denmark (K M Iburg PhD); US Centers for Disease Control and Prevention, Pretoria, South Africa (Prof E U Igumbor PhD); School of Public Health, University of the Western Cape, Cape Town, South Africa (Prof E U Igumbor PhD); Division of Cohort Consortium Research, Epidemiology and Prevention Group, Center for Public Health Sciences, National Cancer Center, Tokyo, Japan (M Inoue MD); University of British Columbia, Vancouver, BC, Canada (N Islam PhD, Prof N Kisson MD, J A Kopec PhD, S Murthy MD, F Pourmalek PhD); Department of Global and Community Health, George Mason University, Fairfax, VA, USA (K H Jacobsen PhD); Heidelberg University Hospital, Heidelberg, Germany (T Jaenisch MD); School of Public Health (N Jahanmehr PhD), Ophthalmic Epidemiology Research Center (S Safi MS), Ophthalmic Research Center (M Yaseri PhD), Shahid Beheshti University of Medical Sciences, Tehran, Iran; Faculty of Medical Sciences, University of Kragujevac, Kragujevac, Serbia (Prof M B Jakovljevic PhD); University of Aberdeen, Aberdeen, UK (M Javanbakht PhD); Postgraduate Institute of Medicine, Colombo, Sri Lanka (A U Jayatilleke PhD); Institute of Violence and Injury Prevention, Colombo, Sri Lanka (A U Jayatilleke PhD); Centre for Chronic Disease Control, New Delhi, India (P Jeemon PhD); Indian Institute of Public Health (Prof G V S Murthy MD), Public Health Foundation of India, Bhubaneswar, India (L Nanda PhD); The George Institute for Global Health, New Delhi, India (Prof V Jha DM, O John MD, P K Maulik PhD); International Center for Research on Women, New Delhi, India (D John MPH); Department of Ophthalmology, Medical Faculty Mannheim, Ruprecht-Karls-University Heidelberg, Mannheim, Germany (Prof J B Jonas MD); Institute of Family Medicine and Public Health, University of Tartu, Tartu, Estonia (M Jürisson MD); University College Cork, Cork, Ireland (Z Kabir PhD); London School of Economics and Political Science, London, UK (R Kadel MPH); Society for Education, Action and Research in Community Health, Gadchiroli, India (Y Kalkonde MD); CSIR—Indian Institute of Toxicology Research, Lucknow, India (R Kamal MSc, C N Kesavachandran PhD); Department of Pulmonary Medicine, Zhongshan Hospital (J She MD), Fudan University, Shanghai, China (H Kan MD); Epidemiological and Statistical Methods Research Group, Helmholtz Centre for Infection Research, Braunschweig, Germany (A Karch MD); Hannover-Braunschweig Site, German Center for Infection Research,

Braunschweig, Germany (A Karch MD); Quality and Equity Health Care, Kigali, Rwanda (C K Karema MSc); University of Washington—Tacoma, Tacoma, WA, USA (S M Karimi PhD); All India Institute of Medical Sciences, New Delhi, India (Prof G Karthikeyan DM, R Lodha MD, Prof R Malhotra MS, A Roy DM, R Sagar MD, Prof N Tandon PhD); Department of Anesthesiology & Pain Medicine, Seattle Children's Hospital, Seattle, WA, USA (N J Kassebaum MD); MRC/CSO Social & Public Health Sciences Unit, University of Glasgow, Glasgow, UK (S V Katikireddi PhD); Oklahoma State University, Tulsa, OK, USA (A Kaul MD); School of Public Health (Prof N Kawakami MD), University of Tokyo, Tokyo, Japan (K Shibuya MD); Institute of Tropical and Infectious Diseases, Nairobi, Kenya (P N Keiyo PhD); School of Continuing and Distance Education, Nairobi, Kenya (P N Keiyo PhD); Farr Institute (Prof R A Lyons MD), Swansea University, Swansea, UK (Prof A H Kemp PhD); Unit on Anxiety & Stress Disorders (Prof D J Stein PhD), South African Medical Research Council, Cape Town, South Africa (A P Kengne PhD, Prof C S Wiysonge PhD); Assuta Hospitals, Assuta Hashalom, Tel Aviv, Israel (Prof A Keren MD); Department of Community Medicine, Public Health and Family Medicine, Jordan University of Science and Technology, Irbid, Jordan (Prof Y S Khader ScD); Health Services Academy, Islamabad, Pakistan (E A Khan MD); Department of Microbiology and Immunology, College of Medicine & Health Sciences, United Arab Emirates University, Al Ain, United Arab Emirates (G Khan PhD); Department of Health Policy and Management, Seoul National University College of Medicine, Seoul, South Korea (Prof Y Khang MD); Institute of Health Policy and Management, Seoul National University Medical Center, Seoul, South Korea (Prof Y Khang MD); New York Medical College, Valhalla, NY, USA (S Khera MD); Mohammed Ibn Saudi University, Riyadh, Saudi Arabia (A T A Khoja MD); Baqiyatallah University of Medical Sciences, Tehran, Iran (M H Khosravi MD); International Otorhinolaryngology Research Association (IORA), Universal Scientific Education and Research Network (USERN), Tehran, Iran (M H Khosravi MD); Hospital de Clinicas de Porto Alegre, Porto Alegre, Brazil (C Kielling MD); Korea Health Industry Development Institute, Cheongju-si, South Korea (C Kim PhD); Department of Health Sciences, Northeastern University, Boston, MA, USA (Prof D Kim DrPH); Soonchunhyang University, Seoul, South Korea (S Kim PhD); School of Medicine, Xiamen University Malaysia Campus, Xiamen, Malaysia (Y J Kim PhD); Simmons College, Boston, MA, USA (R W Kimokoti MD); Centre for Research and Action in Public Health, University of Canberra, Canberra, ACT, Australia (Y Kinfu PhD); Institute of Public Health, Faculty of Health Sciences (R Topor-Madry PhD), Jagiellonian University Medical College, Kraków, Poland (K A Kissimova-Skarbek PhD); Clinicum, Faculty of Medicine (Prof M Kivimaki PhD), University of Helsinki, Helsinki, Finland (T J Meretoja PhD); Department of Psychosocial Science (A K Knudsen PhD), Department of Global Public Health and Primary Care (Prof S E Vollset DrPH), University of Bergen, Bergen, Norway (Prof O F Norheim PhD); Department of Preventive Cardiology, National Cerebral and Cardiovascular Center, Suita, Japan (Y Kokubo PhD); Center for Community Empowerment, Health Policy and Humanities, National Institute of Health Research & Development, Jakarta, Indonesia (S Kosen MD); Sher-i-Kashmir Institute of Medical Sciences, Srinagar, India (Prof P A Koul MD); Research Center of Neurology, Moscow, Russia (M Kravchenko PhD, Prof Y Y Varakin MD); Department of Social and Preventive Medicine (Prof B Kuate Defo PhD), Department of Demography and Public Health Research Institute, School of Public Health, University of Montreal, Montreal, QC, Canada (Prof B Kuate Defo PhD); Institute of Public Health, Hacettepe University, Ankara, Turkey (B Kucuk Bicer PhD); Arkansas State University, State University, AR, USA (V S Kulkarni PhD); Faculty of Bioscience Engineering (J Wesana MPH), Ghent University, Ghent, Belgium (Prof C Lachat PhD, A Workicho MPH); Centre for Epidemiology and Community Medicine, Stockholm County Council, Solna, Sweden (A C J Lager PhD); Ministry of Public Health and Fight Against AIDS, Mukaza, Burundi (N Lambert MD); National Cancer Institute, Rockville, MD, USA (Q Lan PhD); Help Me See, New York, NY, USA (V C Lansingh PhD); Instituto Mexicano de Oftalmología, Queretaro, Mexico (V C Lansingh PhD); Department of Medical Sciences, Uppsala University, Uppsala, Sweden (Prof A Larsson PhD); Servicio de Neurología, Clínica Alemana, Universidad del Desarrollo,

Santiago, Chile (P M Lavados MD); National Institute of Nutrition, Hyderabad, India (A Laxmaiah PhD); Indian Council of Medical Research, New Delhi, India (A Laxmaiah PhD, G R Menon PhD); Hong Kong Polytechnic University, Hong Kong, China (P H Lee PhD); State University of New York, Albany, Rensselaer, NY, USA (R Leung PhD); Tuscany Regional Centre for Occupational Injuries and Diseases, Florence, Italy (M Levi PhD); San Francisco VA Medical Center, San Francisco, CA, USA (Y Li PhD); Samara University, Samara, Ethiopia (M L Liben MPH); University of Haifa, Haifa, Israel (Prof S Linn MD); School of Medicine, Wayne State University, Detroit, MI, USA (Prof S E Lipshultz MD, Prof J D Wilkinson MD); Children's Hospital of Michigan, Detroit, MI, USA (Prof S E Lipshultz MD, Prof J D Wilkinson MD); University of Bari, Bari, Italy (Prof G Logroscino PhD); Children's Hospital of Philadelphia, University of Pennsylvania School of Medicine, Philadelphia, PA, USA (S A Lorch MD); Friedrich Schiller University Jena, Jena, Germany (Prof S Lorkowski PhD); Competence Cluster for Nutrition and Cardiovascular Health (nutriCARD) Halle-Jena-Leipzig, Jena, Germany (Prof S Lorkowski PhD); Aintree University Hospital National Health Service Foundation Trust, Liverpool, UK (Prof R Lunevicius PhD); Ministry of Health Singapore, Singapore (S Ma PhD); Saw Swee Hock School of Public Health, National University of Singapore, Singapore (S Ma PhD); Ateneo de Manila University, Manila, Philippines (E R K Macarayan PhD); Faculdade de Medicina (Prof M A S Rego PhD), Universidade Federal de Minas Gerais, Belo Horizonte, Brazil (I E Machado MS, Prof D C Malta PhD); Royal Children's Hospital, Melbourne, VIC, Australia (M T Mackay MBBS, R G Weintraub MBBS); University of Melbourne, Melbourne, VIC, Australia (M T Mackay PhD, Prof T Wijeratne MD); Aswan University Hospital, Aswan Faculty of Medicine, Aswan, Egypt (M Magdy Abd El Razek MBBCh); National Center for the Prevention and Control of HIV/AIDS, Secretariat of Health, Mexico City, Mexico (C Magis-Rodriguez PhD); Institute of Health Policy and Management, Erasmus University Rotterdam, Rotterdam, Netherlands (M Mahdavi PhD); Social Security Organization Research Institute, Tehran, Iran (M Mahdavi PhD); National Institute of Health Research, Tehran, Iran (R Majdzadeh PhD); University of Milano Bicocca, Monza, Italy (Prof L G Mantovani DSc); Ethiopian Public Health Association, Addis Ababa, Ethiopia (T Manyazewal PhD); Hospital Universitario Doctor Peset, Valencia, Spain (J Martinez-Raga PhD, M Tortajada PhD); CEU Cardinal Herrera University, Moncada, Spain (J Martinez-Raga PhD); Federal Institute of Education, Science and Technology of Ceará, Caucaia, Brazil (F R Martins-Melo PhD); Hospital Pedro Hispano/ULS Matosinhos, Matosinhos, Portugal (J Massano MD); Key State Laboratory of Molecular Developmental Biology, Institute of Genetics and Developmental Biology, Chinese Academy of Sciences, Beijing, China (M Mazidi PhD); University Hospitals Bristol NHS Foundation Trust, Bristol, UK (C McAlinden PhD); Public Health Wales, Swansea, UK (C McAlinden PhD); Brown University, Providence, RI, USA (Prof S T McGarvey PhD); Queensland Centre for Mental Health Research, The Park Centre for Mental Health, Wacol, QLD, Australia (Prof J J McGrath PhD); Queensland Brain Institute (Prof J J McGrath PhD), University of Queensland, St Lucia, QLD, Australia; Ipas Nepal, Kathmandu, Nepal (S Mehata PhD); Janakpuri Superspecialty Hospital, New Delhi, India (Prof M M Mehndiratta DM); University of California, San Francisco, San Francisco, CA, USA (K M Mehta DSc); Martin Luther University Halle-Wittenberg, Halle (Saale), Germany (T Meier PhD); Department of Public Health (F Tadese MPH), Wollo University, Dessie, Ethiopia (T C Mekonnen MPH); University of West Florida, Pensacola, FL, USA (P Memiah PhD); Saudi Ministry of Health, Riyadh, Saudi Arabia (Prof Z A Memish MD); College of Medicine, Alfaisal University, Riyadh, Saudi Arabia (Prof Z A Memish MD); United Nations Population Fund, Lima, Peru (W Mendoza MD); Center for Translation Research and Implementation Science, National Heart, Lung and Blood Institute, National Institutes of Health, Bethesda, MD, USA (G A Mensah MD); Department of Neurology (A Meretoja PhD), Comprehensive Cancer Center, Breast Surgery Unit (T J Meretoja PhD), Helsinki University Hospital, Helsinki, Finland; Friedman School of Nutrition Science and Policy (R Micha PhD), Tufts University, Boston, MA, USA (P Shi PhD); Pacific Institute for Research & Evaluation,

Calverton, MD, USA (T R Miller PhD); Centre for Population Health, Curtin University, Perth, WA, Australia (T R Miller PhD); University of Ottawa, Ottawa, ON, Canada (E J Mills PhD); Hunger Action Los Angeles, Los Angeles, CA, USA (M Mirarefin MPH); Kyrgyz State Medical Academy, Bishkek, Kyrgyzstan (Prof E M Mirrakhimov PhD); National Center of Cardiology and Internal Disease, Bishkek, Kyrgyzstan (Prof E M Mirrakhimov PhD); Nepal Development Society, Chitwan, Nepal (S R Mishra MPH); University of Salahaddin, Erbil, Iraq (K A Mohammad PhD); ISHIK University, Erbil, Iraq (K A Mohammad PhD); Neuroscience Research Center, Baqiyatallah University of Medical Science, Tehran, Iran (A Mohammadi PhD); Health Systems and Policy Research Unit, Ahmadu Bello University, Zaria, Nigeria (S Mohammed PhD); Narayana Health, Bangalore, India (Prof M B V Mohan MD); Institute for Maternal and Child Health, IRCCS Burlo Garofolo, Trieste, Italy (L Monasta DSc, M Montico MSc, L Ronfani PhD); University of North Texas, Denton, TX, USA (Prof A R Moore PhD); Department of Community Medicine (A Tehrani-Banihashemi PhD), Preventive Medicine and Public Health Research Center, Gastrointestinal and Liver Disease Research Center (GILDRC) (M Moradi-Lakeh MD), Preventive Medicine and Public Health Research Center (A Tehrani-Banihashemi PhD), Iran University of Medical Sciences, Tehran, Iran (M Yaghoubi MA); Lancaster Medical School, Lancaster University, Lancaster, UK (P Moraga PhD); International Laboratory for Air Quality and Health, (L Morawska PhD), Institute of Health and Biomedical Innovation (R E Pacella PhD), Queensland University of Technology, Brisbane, QLD, Australia; National Center for Child Health and Development, Tokyo, Japan (R Mori PhD, C Nagata PhD, R Tobe-Gai PhD); Public Health Department, College of Health, Debre Berhan University, Debre Berhan, Ethiopia (K B Mruts MPH); Competence Center Mortality-Follow-Up of the German National Cohort (A Werdecker PhD), Federal Institute for Population Research, Wiesbaden, Germany (Prof U O Mueller PhD); School of Medical Sciences, University of Science Malaysia, Kubang Kerian, Malaysia (K I Musa MD); Graduate School of Public Health, University of Pittsburgh, Pittsburgh, PA, USA (Prof J Nachege PhD); Institute of Epidemiology and Medical Biometry (Prof D Rothenbacher MD), Ulm University, Ulm, Germany (Prof G Nagel PhD); Public Health Medicine, School of Nursing and Public Health (Prof B Sartorius PhD, B Yakob PhD), University of KwaZulu-Natal, Durban, South Africa (Prof K S Naidoo PhD); Suraj Eye Institute, Nagpur, India (V Nangia MD); Hospital das Clínicas da Universidade Federal de Minas Gerais, Belo Horizonte, Brazil (Prof B R Nascimento PhD, Prof A L Ribeiro MD); Hospital Universitário Ciências Médicas, Belo Horizonte, Brazil (Prof B R Nascimento PhD); Madras Medical College, Chennai, India, India (Prof G Natarajan DM); Department of Public Health, Semarang State University, Semarang City, Indonesia (D N A Ningrum MPH); Graduate Institute of Biomedical Informatics, College of Medical Science and Technology, Taipei Medical University, Taipei City, Taiwan (D N A Ningrum MPH); National Institute of Public Health, Saitama, Japan (M Nomura PhD); Medical Diagnostic Centre, Yaounde, Cameroon (J J N Noubiap MD); Makerere University, Kampala, Uganda (L Nyakarahuka MPH); Center for Research on Population and Health, Faculty of Health Sciences, American University of Beirut, Beirut, Lebanon (Prof Carla Makhoul Obermeyer DSc); National University of Ireland Galway, Galway, Ireland (M J O'Donnell PhD); Centre for Health Research (F A Ogbo MPH), Western Sydney University, Sydney, NSW, Australia (Prof A M N Renzaho PhD); Department of Preventive Medicine, School of Medicine, Kyung Hee University, Seoul, South Korea (Prof I Oh PhD); Society for Family Health, Abuja, Nigeria (A Okoro MPH); Human Sciences Research Council (HSRC), South Africa and University of KwaZulu-Natal, Durban, South Africa (O Oladimeji MS); Center for Healthy Start Initiative, Lagos, Nigeria (B O Olusanya PhD, J O Olusanya MBA); University of Arizona, Tucson, AZ, USA (Prof E Oren PhD); IIS-Fundacion Jimenez Diaz-UAM, Madrid, Spain (Prof A Ortiz PhD); St Luke's International University, Tokyo, Japan (E Ota PhD); Department of Medicine, University of Ibadan, Ibadan, Nigeria (M O Owolabi MD); Blossom Specialist Medical Center, Ibadan, Nigeria (M O Owolabi MD); JSS Medical College, JSS University, Mysore, India (Prof M PA DNB); The Ottawa Hospital Research Institute, Ottawa, ON, Canada (S Pakhale MD); The Ottawa Hospital, Ottawa, ON, Canada (S Pakhale MD); Department of Ophthalmology, Medical Faculty Mannheim (S Panda-Jonas MD), University of Heidelberg, Heidelberg, Germany (J L Waid MSW); Department of Medical Humanities and Social Medicine, College of Medicine, Kosin University, Busan, South Korea (E Park PhD); Department of Community Health Sciences (Prof S B Patten PhD), University of Calgary, Calgary, AB, Canada (Prof M Tonelli MD); UK Department for International Development, Lalitpur, Nepal (D Paudel PhD); REQUIMTE/LAQV, Laboratório de Farmacognosia, Departamento de Química, Faculdade de Farmácia, Universidade do Porto, Porto, Portugal (Prof D M Pereira PhD); National Institute of Respiratory Diseases, Mexico City, Mexico (Prof R Perez-Padilla MD); Hopsital Universitario Cruces, OSI EE-Cruces, Baracaldo, Spain (F Perez-Ruiz PhD); Biocruces Health Research Institute, Baracaldo, Spain (F Perez-Ruiz PhD); Postgraduate Medical Institute, Lahore, Pakistan (A Pervaiz MHA); Aalborg University, Aalborg Esst, Denmark (C B Peterson PhD); Department of Anesthesiology (A S Terkawi MD), University of Virginia, Charlottesville, VA, USA (W A Petri MD); Health Metrics Unit, University of Gothenburg, Gothenburg, Sweden (Prof M Petzold PhD); University of the Witwatersrand, Johannesburg, South Africa (Prof M Petzold PhD); Shanghai Jiao Tong University School of Medicine, Shanghai, China (Prof M R Phillips MD); Emory University, Atlanta, GA, USA (Prof M R Phillips MD); Exposure Assessment and Environmental Health Indicators, German Environment Agency, Berlin, Germany (D Plass DrPH); Sanjay Gandhi Post Graduate Institute of Medical Sciences, Lucknow, India (Prof N Prasad DM); Intergrowth 21st Study Research Center, Nagpur, India (Prof M Purwar MD); Non-Communicable Diseases Research Center, Alborz University of Medical Sciences, Karaj, Iran (M Qorbani PhD); A T Still University, Kirksville, MO, USA (A Radfar MD); Contech International Health Consultants, Lahore, Pakistan (A Rafay MS, Prof S M Rana PhD); Contech School of Public Health, Lahore, Pakistan (A Rafay MS, Prof S M Rana PhD); Research and Evaluation Division, BRAC, Dhaka, Bangladesh (M Rahman PhD); Sweidi Hospital, Riyadh, Saudi Arabia (S U Rahman FCPS); Society for Health and Demographic Surveillance, Suri, India (R K Rai MPH); ERAWEB Program, University for Health Sciences, Medical Informatics and Technology, Hall in Tirol, Austria (S Rajsic MD); Department of Preventive Medicine, Wonju College of Medicine, Yonsei University, Wonju, South Korea (C L Ranabhat PhD); Health Science Foundation and Study Center, Kathmandu, Nepal (C L Ranabhat PhD); Diabetes Research Society, Hyderabad, India (Prof P V Rao MD); Diabetes Research Center, Hyderabad, India (Prof P V Rao MD); Centre for Addiction and Mental Health, Toronto, ON, Canada (Prof J Rehm PhD); Azienda Socio-Sanitaria Territoriale, Papa Giovanni XXIII, Bergamo, Italy (Prof G Remuzzi MD); Department of Biomedical and Clinical Sciences L Sacco, University of Milan, Milan, Italy (Prof G Remuzzi MD); Research Center for Environmental Determinants of Health, Kermanshah University of Medical Sciences, Kermanshah, Iran (S Rezaei PhD); Golestan Research Center of Gastroenterology and Hepatology, Golestan University of Medical Sciences, Gorgan, Iran (G Roshandel PhD); Universidad Tecnica del Norte, Ibarra, Ecuador (E Rubagotti PhD); Muhimbili University of Health and Allied Sciences, Dar es Salaam, Tanzania (G M Ruhago PhD, B F Sunguya PhD); National Institute for Research in Environmental Health, Bhopal, India (Prof Y D Sabde MD); Prince of Wales Hospital, Randwick, NSW, Australia (Prof P S Sachdev MD); Managerial Epidemiology Research Center, Department of Public Health, School of Nursing and Midwifery, Maragheh University of Medical Sciences, Maragheh, Iran (S Safiri PhD); Universiti Kebangsaan Malaysia Medical Centre, Kuala Lumpur, Malaysia (R Sahathevan PhD); Ballarat Health Service, Ballarat, VIC, Australia (R Sahathevan PhD); Chest Research Foundation, Pune, India (S S Salvi MD); Ain Shams University, Cairo, Egypt (A M Samy PhD); J Edwards School of Medicine, Marshall University, Huntington, WV, USA (J R Sanabria MD); Case Western Reserve University, Cleveland, OH, USA (J R Sanabria MD); IIS-Fundacion Jimenez Diaz, Madrid, Spain (M D Sanchez-Niño PhD); Universidad Ciencias Aplicadas y Ambientales, Bogotá DC, Colombia (R Sarmiento-Suarez MPH); UKZN Gastrointestinal Cancer Research Centre, South African Medical Research Council (SAMRC), Durban, South Africa (Prof B Sartorius PhD); Centre of Advanced Study in

Psychology Utkal University, Bhubaneswar, India (M Satpathy PhD); Department of Public Health, Marshall University, Huntington, WV, USA (M Sawhney PhD); Bayer Turkey, Istanbul, Turkey (M I Saylan PhD); Federal University of Santa Catarina, Florianópolis, Brazil (I J C Schneider PhD); Hypertension in Africa Research Team (HART), North-West University, Potchefstroom, South Africa (Prof A S Oyekale PhD, Prof A E Schutte PhD); South African Medical Research Council, Potchefstroom, South Africa (Prof A E Schutte PhD); Charité Berlin, Berlin, Germany (Prof F Schwendicke PhD); Department of Public Health, An-Najah University, Nablus, Palestine (A Shaheen PhD); Tufts Medical Center, Boston, MA, USA (Prof S Shahrzad PhD); Independent Consultant, Karachi, Pakistan (M A Shaikh MD); Department of Medical Surgical Nursing, School of Nursing and Midwifery, Hamadan University of Medical Sciences, Hamadan, Iran (M Shamsizadeh MPH); International Center for Diarrhoeal Diseases Research, Bangladesh (icddr), Dhaka, Bangladesh (S M Shariful Islam PhD); The George Institute for Global Health, Sydney, NSW, Australia (S M Shariful Islam PhD); Ministry of Health, Thimphu, Bhutan (J Sharma MPH); Indian Institute of Technology Ropar, Rupnagar, India (R Sharma MA); Research Institute at Nationwide Children's Hospital, Columbus, OH, USA (J Shen PhD); Sri Siddhartha University, Tumkur, India (Prof B P Shetty MD); ISHA Diagnostics, Bangalore, India (Prof B P Shetty MD); National Institute of Infectious Diseases, Tokyo, Japan (M Shigematsu PhD); Sandia National Laboratories, Albuquerque, NM, USA (M Shigematsu PhD); Finnish Institute of Occupational Health, Work Organizations, Work Disability Program, Department of Public Health, Faculty of Medicine (R Shiri PhD), University of Helsinki, Helsinki, Finland (T J Meretoja PhD); Faculty of Health and Life Sciences, Northumbria University, Newcastle upon Tyne, UK (I Shiue PhD); Alzheimer Scotland Dementia Research Centre, University of Edinburgh, Edinburgh, UK (I Shiue PhD); Reykjavik University, Reykjavik, Iceland (I D Sigfusdottir PhD); University of Pennsylvania, Philadelphia, PA, USA (D H Silberberg MD); Federal University of Santa Catarina, Florianópolis, Brazil (D A S Silva PhD); Brasília University, Brasília, Brazil (D G A Silveira MD); University of Alabama at Birmingham and Birmingham Veterans Affairs Medical Center, Birmingham, AL, USA (J A Singh MD); Institute for Human Development, New Delhi, India (P K Singh PhD); Asthma Bhawan, Jaipur, India (V Singh MD); School of Preventive Oncology, Patna, India (D N Sinha PhD); WHO FCTC Global Knowledge Hub on Smokeless Tobacco, National Institute of Cancer Prevention, Noida, India (D N Sinha PhD); King Khalid University Hospital, Riyadh, Saudi Arabia (B H Sobaih MD); Hywel Dda University Health Board, Carmarthen, UK (E Skiaadesi MD); Bristol Eye Hospital, Bristol, UK (E Skiaadesi MD); University of Yaoundé, Yaoundé, Cameroon (Prof E Sobngwi PhD); Yaoundé Central Hospital, Yaoundé, Cameroon (Prof E Sobngwi PhD); Dartmouth College, Hanover, NH, USA (S Soneji PhD); Instituto de Investigación Hospital Universitario de la Princesa (IISP), Universidad Autónoma de Madrid, Madrid, Spain (Prof J B Soriano MD); Department of Community Medicine, International Medical University, Kuala Lumpur, Malaysia (C T Sreeramareddy MD); Attikon University Hospital, Athens, Greece (V Stathopoulou PhD); University of East Anglia, Norwich, UK (Prof N Steel PhD); Public Health England, London, UK (Prof N Steel PhD); Deakin University, Burwood, VIC, Australia (Prof M A Stokes PhD); Ahmadu Bello University, Zaria, Zaria, Nigeria (M B Sufiyani MBA); Ministry of Health, Kingdom of Saudi Arabia, Riyadh, Saudi Arabia (R A Suliankatchi MD); Indian Council of Medical Research, Chennai, India (S Swaminathan MD); Departments of Criminology, Law & Society, Sociology, and Public Health, University of California, Irvine, Irvine, CA, USA (Prof B L Sykes PhD); Griffith University, Gold Coast, QLD, Australia (S K Tadakamadla PhD); Instituto Conmemorativo Gorgas de Estudios de la Salud, Panama City, Panama (M Tarajia MD); Instituto de Investigaciones Científicas y Servicios de Alta Tecnología, Panama City, Panama (M Tarajia MD); New York Medical Center, Valhalla, NY, USA (M Tavakkoli MD); Instituto Superior de Ciências da Saúde Egas Moniz, Almada, Portugal (Prof N Taveira PhD); Faculty, Universidade de Lisboa, Lisboa, Portugal (Prof N Taveira PhD); University of Newcastle, Newcastle, NSW, Australia (T Tekelab MS); Department of Anesthesiology, Outcomes Research Consortium (A S Terkawi MD), Cleveland Clinic, Cleveland, OH, USA

(Prof E M Tuzcu MD; Adaptive Knowledge Management, Victoria, BC, Canada (A J Thomson PhD); Faculty of Health Sciences, Wrocław Medical University, Wrocław, Poland (R Topor-Madry PhD); Aristotle University of Thessaloniki, Thessaloniki, Greece (Prof F Topouzis PhD); School of Medicine, University of Valencia, Valencia, Spain (M Tortajada PhD); Hanoi Medical University, Hanoi, Vietnam (B X Tran PhD); Department of Neurology, Rigshospitalet, University of Copenhagen, Copenhagen, Denmark (T Truelsen DMSc); Servicio Canario de Salud, Santa Cruz de Tenerife, Spain (U Trujillo MD); University Heart Center of Hamburg, Hamburg, Germany (N Tsilimparis PhD); Parc Sanitari Sant Joan de Déu, Fundació Sant Joan de Déu, Universitat de Barcelona, CIBERSAM, Barcelona, Spain (S Tyrovolas PhD); Department of Internal Medicine, Federal Teaching Hospital, Abakaliki, Nigeria (K N Ukwaja MD); School of Government, Pontificia Universidad Católica de Chile, Santiago, Chile (E A Undurraga PhD); Warwick Medical School, University of Warwick, Coventry, UK (O A Uthman PhD); University of Nigeria, Nsukka, Enugu Campus, Enugu, Nigeria (Prof B S C Uzochukwu FWACP); UKK Institute for Health Promotion Research, Tampere, Finland (Prof T Vasankari PhD); University of Brasília, Brasília, Brazil (Prof A M N Vasconcelos PhD); Raffles Neuroscience Centre, Raffles Hospital, Singapore (N Venketasubramanian MBBS); Weill Cornell Medical College, New York, NY, USA (R Vidavalur MD); University of Bologna, Bologna, Italy (Prof F S Violante MD); Federal Research Institute for Health Organization and Informatics, Moscow, Russia (S K Vladimirov PhD); National Research University Higher School of Economics, Moscow, Russia (Prof V V Vlassov MD); Helen Keller International, Dhaka, Bangladesh (J L Waid MSW); McGill University, Ottawa, ON, Canada (S Weichenthal PhD); Department of Research, Cancer Registry of Norway, Institute of Population-Based Cancer Research, Oslo, Norway (E Weiderpass PhD); Department of Community Medicine, Faculty of Health Sciences, University of Tromsø, The Arctic University of Norway, Tromsø, Norway (E Weiderpass PhD); Genetic Epidemiology Group, Folkhälsan Research Center, Helsinki, Finland (E Weiderpass PhD); Murdoch Childrens Research Institute, Melbourne, VIC, Australia (R G Weintraub MBBS); Mountains of the Moon University, Fort Portal, Uganda (J Wesana MPH); Western Health, Footscray, VIC, Australia (Prof T Wijeratne MD); National Institute for Health Research Comprehensive Biomedical Research Centre, Guy's and St Thomas' NHS Foundation Trust and King's College London, London, UK (Prof C D Wolfe MD); St John's Medical College and Research Institute, Bangalore, India (Prof D Xavier MD); Department of Neurology, Jinling Hospital, Nanjing University School of Medicine, Nanjing, China (Prof G Xu PhD); School of Public Health, University of Saskatchewan, Saskatoon, SK, Canada (M Yaghoubi MSc); Global Health Research Center, Duke Kunshan University, Kunshan, China (Prof L L Yan PhD); Department of Preventive Medicine, Northwestern University, Chicago, IL, USA (Y Yano MD); Social Work and Social Administration Department (Prof P Yip PhD), The Hong Kong Jockey Club Centre for Suicide Research and Prevention, University of Hong Kong, Hong Kong, China (Prof P Yip PhD); University of South Australia, Mawson Lakes, SA, Australia (B D Yirsaw PhD); Department of Biostatistics, School of Public Health, Kyoto University, Kyoto, Japan (N Yonemoto MPH); Department of Preventive Medicine, College of Medicine, Korea University, Seoul, South Korea (S Yoon PhD); The Ohio State University, Columbus, OH, USA (M Yotebieng PhD); University of Kinshasa, Kinshasa, Democratic Republic of the Congo (M Yotebieng PhD); Jackson State University, Jackson, MS, USA (Prof M Z Younis DrPH); University Hospital, Setif, Algeria (Prof Z Zaidi PhD); Leibniz Institute for Prevention Research and Epidemiology, Bremen, Germany (Prof H Zeeb PhD); Dilla University, Dilla, Ethiopia (T A Zerfu PhD); School of Health and Biomedical Sciences, RMIT University, Bundoora, VIC, Australia (Prof A L Zhang PhD); University of Texas School of Public Health, Houston, TX, USA (X Zhang MS); MD Anderson Cancer Center, Houston, TX, USA (X Zhang MS); and Red Cross War Memorial Children's Hospital, Cape Town, South Africa (L J Zuhlke PhD).

Contributors

Please see the appendix for more detailed information about individual authors' contributions to the research, divided into the following categories: managing the estimation process; writing the first draft of the

manuscript; providing data or critical feedback on data sources; developing methods or computational machinery; applying analytical methods to produce estimates; providing critical feedback on methods or results; drafting the work or revising it critically for important intellectual content; extracting, cleaning, or cataloguing data; designing or coding figures and tables; and managing the overall research enterprise.

Declaration of interests

Laith J Abu-Raddad acknowledges the support of Qatar National Research Fund (NPRP 9-040-3-008) who provided the main funding for generating the data provided to the GBD-IHME effort. Anurag Agrawal is supported by Wellcome Trust DBT India Alliance. Ali S Akanda reports NASA Health and Air Quality Grant NNX15AF71G. Robert W Aldridge is supported by an academic clinical lectureship from the UK National Institute for Health Research (NIHR). Prof Syed Mohamed Aljunied would like to acknowledge National University of Malaysia for their approval to participate in this GBD project. Johan Årnlöv reports personal fees from AstraZeneca, outside the submitted work. Ashish Awasthi would like to acknowledge the Department of Science and Technology, India, for providing INSPIRE Faculty Fellowship. Alaa Badawi is supported by the Public Health Agency of Canada. Aleksandra Barac received institutional support from the Ministry of Education, Science and Technological Development (project number III45005). Till Bärnighausen was supported by the Alexander von Humboldt Foundation through the Alexander von Humboldt Professor award, funded by the Federal Ministry of Education and Research; the Wellcome Trust; the European Commission; the Clinton Health Access Initiative; and from NICHD of NIH (R01-HD084233), NIA of NIH (P01-AG041710), NIAID of NIH (R01-AI124389 and R01-AI112339) as well as FIC of NIH (D43-TW009775). Lars Barregard acknowledges funding from Sahlgrenska University Hospital, Gothenburg, Sweden. Ettore Beghi reports grants from UCB-Pharma, Shire, Eisai, Italian Ministry of Health, European Union, Fondazione Borgonovo, and Associazione IDIC 15, and personal fees from Viropharma, outside the submitted work. Yannick Béjot reports personal fees from AstraZeneca, Daiichi-Sankyo, Pfizer-BMS, MSD, Bayer, and Covidem, outside the submitted work. Boris Bikbov has received funding from the European Union's Horizon 2020 research and innovation programme under Marie Skłodowska-Curie grant agreement No. 703226. Boris Bikbov acknowledges that work related to this paper has been done on the behalf of the GBD Genitourinary Disease Expert Group supported by the International Society of Nephrology (ISN). Juan J Carrero acknowledges grant support from the Swedish Heart and Lung Foundation. José das Neves was supported in his contribution to this work by a Fellowship from Fundação para a Ciência e a Tecnologia, Portugal (SFRH/BPD/92934/2013). Barbara de Courten is supported by National Heart Foundation Future Leader Fellowship (100864). Louisa Degenhardt is supported by an Australian National Health and Medical Research Council Principal Research Fellowship. Kebede Deribe is funded by a Wellcome Trust Intermediate Fellowship in Public Health and Tropical Medicine [grant number 201900]. Christl A Donnelly thanks the UK Medical Research Council for Centre funding. Seventh Framework Programme (FP7) provided funding under grant number 278433-PREDEMICS to CAD. Joao C Fernandes gratefully acknowledges funding by FCT—Fundação para a Ciência e a Tecnologia—through project UID/Multi/50016/2013. Peter Gething reports grants from Medical Research Council during the conduct of the study. Shifalika Goenka is supported by the Bernard Lown Scholars in Cardiovascular Health Program, Harvard School of Public Health (2015–17) and the Wellcome Trust (Grant No: 096735/B/11/Z). Ehimario Igumbor is supported in part by the National Research Foundation of South Africa (Grant Unique ID#: 86003). Nazrul Islam was supported by Canadian Institutes of Health Research through a Vanier Canada Doctoral Award. Shariful Islam is the recipient of the George Institute Postdoctoral Research Fellowship and received career grant from the High Blood Pressure Research Foundation in Australia. Mihajlo (Michael) Jakovljevic would like to hereby express gratitude to Grant No. 175014 of the Ministry of Education, Science and Technological Development of the Republic of Serbia, out of which his underlying contributions to this study were partially financed. Publication of results was not contingent to Ministry's censorship or approval. Panniyammakal Jeemon received a Clinical and Public Health Intermediate Fellowship from the Wellcome Trust,

Department of Biotechnology, India Alliance (2015-2020). Yogeshwar Kalkonde is supported by the Wellcome Trust/DBT India Alliance Fellowship in Public Health. Nicholas J Kassebaum reports personal fees and non-financial support from Vifor Pharmaceuticals, outside the submitted work. Srinivasa Vittal Katikireddi acknowledges funding from a NHS Research Scotland Senior Clinical Fellowship (SCAF/15/02), the UK Medical Research Council (MC_UU_12017/13 & MC_UU_12017/15) and Scottish Government Chief Scientist Office (SPHSU13 & SPHSU15). Norito Kawakami was partly supported by Japan Agency for Medical Research and Development (AMED, 2015, the contract number 15dk0310020h0003). Christian Kieling has received support from Brazilian governmental research funding agencies Conselho Nacional de Desenvolvimento Científico e Tecnológico (CNPq), Coordenação de Aperfeiçoamento de Pessoal de Nível Superior (CAPES), and Hospital de Clínicas de Porto Alegre (FIPE/HCPA). Ai Koyanagi's work is supported by the Miguel Servet contract financed by the CP13/00150 and P115/00862 projects, integrated into the National R + D + I and funded by the ISCIII - General Branch Evaluation and Promotion of Health Research and the European Regional Development Fund (ERDF-FEDER). Miriam Levi would like to acknowledge institutional support received by the Regional Centre for Occupational Diseases and Injuries (CeRIMP), Tuscany Region, Florence, Italy. The work of Stefan Lorkowski is supported by the German Federal Ministry for Education and Research (Competence Cluster for Nutrition and Cardiovascular Health, nutriCARD; FKZ 01EA1411A). Ronan A Lyons' involvement in burden of disease research is supported through the Farr Institute Centre for Improvement in Population Health through E-records Research (CIPHER). The Farr Institute is supported by a 10-funder consortium: Arthritis Research UK, the British Heart Foundation, Cancer Research UK, the Economic and Social Research Council, the Engineering and Physical Sciences Research Council, the Medical Research Council, the National Institute of Health Research, the National Institute for Social Care and Health Research (Welsh Government), the Chief Scientist Office (Scottish Government Health Directorates), the Wellcome Trust, (MRC Grant No: MR/K006525/). Imperial College London is grateful for support from the NW London NIHR Collaboration for Leadership in Applied Health Research & Care Programme (Azeem Majid). Francisco Rogerlândio Martins-Melo acknowledges a Postdoctoral Fellowship – Coordenação de Aperfeiçoamento de Pessoal de Nível Superior (CAPES) (Brazilian public agency). Mohsen Mazidi is supported by World Academy of Sciences scholarship from the Chinese Government. John McGrath received a John Cade Fellowship APP1056929 from the National Health and Medical Research Council, and Niels Bohr Professorship from the Danish National Research Foundation. This research was supported by the National Institute for Health Research (NIHR) Biomedical Research Centre at Guy's and St Thomas' NHS Foundation Trust and King's College London. The views expressed are those of the author(s) and not necessarily those of the NHS, the NIHR or the Department of Health (Mariam Molokhia). Funding from the German National Cohort Grant # 01ER1511D is gratefully acknowledged by Ulrich Mueller. Ana Maria Nogales Vasconcelos acknowledges the Ministry of Health – Brazil. Olanrewaju Oladimeji is an African Research Fellow at the Human Sciences Research Council (HSRC) and Doctoral Candidate at the University of KwaZulu-Natal (UKZN), South Africa. We acknowledge the institutional support by leveraging on the existing organizational research infrastructures at HSRC and UKZN. Alberto Ortiz was supported by Spanish Government Instituto de Salud Carlos III and Fondos FEDER European Union (REDinREN; RD16/0009) and Intensificación. Mayowa Owolabi is supported by NIH Grant U54 HG007479 under the H3Africa initiative. Fernando Perez-Ruiz reports personal fees from Astellas, Algorithm, Astrazeneca, Ardea, Amgen, Cimabab, Grünenthal, Menarini, and Rovi; and grants from Asociación de Reumatólogos de Cruces, Spanish Health Ministry, Department of Innovation, Basque Government, outside the submitted work. Norberto Perico acknowledges that work related to this paper has been done on the behalf of the GBD Genitourinary Disease Expert Group supported by the International Society of Nephrology (ISN). Maarten Postma owns 2% of shares of Ingress Health. William Petri is funded by NIH grant R01 AI043596 to WAP. Giuseppe Remuzzi acknowledges that work related to this paper has been done on the behalf of the GBD Genitourinary Disease Expert Group supported by the International Society of

Nephrology (ISN). Antonio Luiz Ribeiro is funded by IATS/CNPq. Mete Saylan is an employee of Bayer Pharma Turkish Branch. Aletta E Schutte received support from the South African Medical Research Council and the South African Department of Science and Technology (SARChI programme). Jun She was sponsored by Shanghai Pujiang Program, Number: 16PJ012. Mark Shrimme reports grants from the GE Foundation Safe Surgery 2020 Project and the Steven C and Carmella Kletjian Foundation. Jasvinder Singh serves as the principal investigator for an investigator-initiated study funded by Horizon pharmaceuticals through a grant to DINORA Inc, a 501c3 entity; he is on the steering committee of OMERACT, an international organization that develops measures for clinical trials and receives arms length funding from 36 pharmaceutical companies. Cassandra Szoeko reports grants from National Medical Health Research Council, during the conduct of the study, and grants from Lundbeck and Alzheimer's Association, outside the submitted work; and has a patent PCT/AU2008/001556 issued. Rafael Tabarés-Seisdedos was supported in part by grant PROMETEOII/2015/021 from Generalitat Valenciana and the national grand PIE14/00031 from ISCIII-FEDER. Marcel Tanner is supported by the Swiss Federal Government and local Government, Basel, core grant to the Swiss Tropical and Public Health Institute. Amanda G Thrift received fellowship funding from the National Health & Medical Research Council, Australia (GNT 1042600). Stefano Tyrovola's work was supported by the Foundation for Education and European Culture (IPEP), the Sara Borrell postdoctoral programme (reference no. CD15/00019 from the Instituto de Salud Carlos III (ISCIII - Spain) and the Fondos Europeo de Desarrollo Regional (FEDER). Tissa Wijeratne is an employee of Western Health, University of Melbourne, Melbourne, Australia. We acknowledge the ongoing support of Western Health and University of Melbourne for his academic work with GBD network. Marcel Yotebieng is supported by the National Institute of Health through the following awards: R01HD087993 and U01AI096299.

Acknowledgments

Research reported in this publication was supported by the Bill & Melinda Gates Foundation, the National Institute on Aging of the National Institutes of Health (award P30AG047845), and the National Institute of Mental Health of the National Institutes of Health (award R01MH110163). The content is solely the responsibility of the authors and does not necessarily represent the official views of the Bill & Melinda Gates Foundation or the National Institutes of Health. Data for this research was provided by MEASURE Evaluation, funded by the United States Agency for International Development (USAID). Views expressed do not necessarily reflect those of USAID, the US Government, or MEASURE Evaluation. Additionally, this paper uses data from the WHO Study on global AGEing and adult health (SAGE). The Palestinian Central Bureau of Statistics granted the researchers access to relevant data in accordance with license number SLN2014-3-170, after subjecting data to processing aiming to preserve the confidentiality of individual data in accordance with the General Statistics Law, 2000. The researchers are solely responsible for the conclusions and inferences drawn upon available data.

References

- WHO. Constitution of the World Health Organization. July 22, 1946. <http://www.who.int/about/mission/en/> (accessed March 10, 2017).
- WHO. International health regulations, 3rd edn. 2005. <http://www.who.int/ihr/publications/9789241580496/en/> (accessed March 10, 2017).
- UN. United Nations Millennium Declaration. Sept 8, 2000. <http://www.un.org/millennium/declaration/ares552e> (accessed March 10, 2017).
- UNDP. United Nations Sustainable Development Goals. <http://www.undp.org/content/undp/en/home/sustainable-development-goals.html> (accessed March 10, 2017).
- Jamison DT, Summers LH, Alleyne G, et al. Global health 2035: a world converging within a generation. *Lancet* 2013; **382**: 1898–955.
- Gómez-Dantés H, Fullman N, Lamadrid-Figueroa H, et al. Dissonant health transition in the states of Mexico, 1990–2013: a systematic analysis for the Global Burden of Disease Study 2013. *Lancet* 2016; **388**: 2386–402.
- Case A, Deaton A. Rising morbidity and mortality in midlife among white non-Hispanic Americans in the 21st century. *Proc Natl Acad Sci USA* 2015; **112**: 15078–83.
- Xu J, Murphy S, Kochanek K, Arias E. Mortality in the United States, 2015. December, 2016. <https://www.cdc.gov/nchs/data/databriefs/db267.pdf> (accessed Jan 12, 2017).
- UN Population Division. World Population Prospects 2015. <https://esa.un.org/unpd/wpp/> (accessed Jan 12, 2017).
- WHO. World Health Statistics, 2016: monitoring health for the SDGs. Geneva: World Health Organization, 2016.
- US Census Bureau. International programs, international data base. <https://www.census.gov/population/international/data/idb/informationGateway.php> (accessed Jan 12, 2017).
- Stevens GA, Alkema L, Black RE, et al. Guidelines for Accurate and Transparent Health Estimates Reporting: the GATHER statement. *Lancet* 2016; **388**: e19–23.
- WHO. WHO methods and data sources for global burden of disease estimates 2000–2015. Geneva: World Health Organization, 2017.
- WHO. WHO methods and data sources for life tables 1990–2015. Geneva: World Health Organization, 2016.
- UN Population Division. Methods for estimating adult mortality. New York: United Nations, 2002. <http://www.un.org/en/development/desa/population/publications/pdf/mortality/estimating-adult-mortality.pdf> (accessed May 3, 2017).
- UN Population Division. Estimating life tables for developing countries. New York: United Nations, 2015. <http://www.un.org/en/development/desa/population/publications/pdf/technical/TP2014-4.pdf> (accessed May 3, 2017).
- GBD 2015 Mortality and Causes of Death Collaborators. Global, regional, and national life expectancy, all-cause mortality, and cause-specific mortality for 249 causes of death, 1980–2015: a systematic analysis for the Global Burden of Disease Study 2015. *Lancet* 2016; **388**: 1459–44.
- United Nations. Department of International Economic and Social Affairs. Population Division. Construction of the new United Nations model life table system. *Popul Bull UN* 1982; **14**: 54–65.
- Murray CJL, Ferguson BD, Lopez AD, Guillot M, Salomon JA, Ahmad O. Modified logit life table system: principles, empirical validation, and application. *Popul Stud* 2003; **57**: 165–82.
- Wang H, Dwyer-Lindgren L, Lofgren KT, et al. Age-specific and sex-specific mortality in 187 countries, 1970–2010: a systematic analysis for the Global Burden of Disease Study 2010. *Lancet* 2012; **380**: 2071–94.
- Murray CJ, Rajaratnam JK, Marcus J, Laakso T, Lopez AD. What can we conclude from death registration? Improved methods for evaluating completeness. *PLoS Med* 2010; **7**: e1000262.
- Hill K, You D, Choi Y. Death distribution methods for estimating adult mortality: sensitivity analysis with simulated data errors. *Demogr Res* 2009; **21**: 235–54.
- Blencowe H, Cousens S, Jassir FB, et al. National, regional, and worldwide estimates of stillbirth rates in 2015, with trends from 2000: a systematic analysis. *Lancet Glob Health* 2016; **4**: e98–108.
- Gakidou E, King G. Death by survey: estimating adult mortality without selection bias from sibling survival data. *Demography* 2006; **43**: 569–85.
- Obermeyer Z, Rajaratnam JK, Park CH, et al. Measuring adult mortality using sibling survival: a new analytical method and new results for 44 countries, 1974–2006. *PLoS Med* 2010; **7**: e1000260.
- Guha-Sapir D, Below R, Hoyois P. The CRED/OFDA international disaster database. <http://www.emdat.be/database> (accessed Jan 10, 2017).
- Department of Peace and Conflict Research. Uppsala conflict data program. <http://ucdp.uu.se/#/exploratory> (accessed March 13, 2017).
- The International Institute for Strategic Studies. Armed conflict database. <https://www.iiss.org/en/publications/acd> (accessed Jan 10, 2017).
- The Robert S. Strauss Center for International Security and Law. The University of Texas at Austin. <https://www.strausscenter.org/> (accessed Jan 10, 2017).
- UNAIDS. Quick start guide for SPECTRUM 2016. Geneva: United Nations, 2016.

- 31 Eaton JW. GitHub: jeffeaton. <https://github.com/jeffeaton> (accessed Jan 12, 2017).
- 32 UN Development Programme. Human development report 2015. Geneva: United Nations, 2016.
- 33 GBD 2015 Tobacco Collaborators. Smoking prevalence and attributable disease burden in 195 countries and territories, 1990–2015: a systematic analysis from the Global Burden of Disease Study 2015. *Lancet* 2017; **389**: 1885–906.
- 34 Flegal KM, Kit BK, Orpana H, Graubard BI. Association of all-cause mortality with overweight and obesity using standard body mass index categories: a systematic review and meta-analysis. *JAMA* 2013; **309**: 71–82.
- 35 The Global BMI Mortality Collaboration. Body-mass index and all-cause mortality: individual-participant-data meta-analysis of 239 prospective studies in four continents. *Lancet* 2016; **388**: 776–86.
- 36 GBD 2015 Obesity Collaboration. Health effects of overweight and obesity in 195 countries over 25 years. *N Engl J Med* 2017; **377**: 13–27.
- 37 Fuchs R, Pamuk E, Lutz W. Education or wealth: which matters more for reducing child mortality in developing countries? *Vienna Yearb Popul Res* 2010; **8**: 175–99.
- 38 Gakidou E, Cowling K, Lozano R, Murray CJ. Increased educational attainment and its effect on child mortality in 175 countries between 1970 and 2009: a systematic analysis. *Lancet* 2010; **376**: 959–74.
- 39 O'Hare B, Makuta I, Chiwaula L, Bar-Zeev N. Income and child mortality in developing countries: a systematic review and meta-analysis. *J R Soc Med* 2013; **106**: 408–14.
- 40 Preston SH. The changing relation between mortality and level of economic development. *Popul Stud* 1975; **29**: 231–48.
- 41 Cochrane SH. Fertility and education: what do we really know. Baltimore: The John Hopkins University Press, 1979.
- 42 Duflo E, Dupas P, Kremer M. Education, HIV, and early fertility: experimental evidence from Kenya. *Am Econ Rev* 2015; **105**: 2757–97.
- 43 McCrary J, Royer H. The effect of female education on fertility and infant health: evidence from school entry policies using exact date of birth. *Am Econ Rev* 2011; **101**: 158–95.
- 44 Haakenstad A, Birger M, Singh L, et al. Vaccine assistance to low- and middle-income countries increased to \$3.6 billion in 2014. *Health Aff (Millwood)* 2016; **35**: 242–49.
- 45 Davis S, Feikin D, Johnson HL. The effect of *Haemophilus influenzae* type B and pneumococcal conjugate vaccines on childhood meningitis mortality: a systematic review. *BMC Public Health* 2013; **13** (suppl 3): S21.
- 46 Lim SS, Fullman N, Stokes A, et al. Net benefits: a multicountry analysis of observational data examining associations between insecticide-treated mosquito nets and health outcomes. *PLoS Med* 2011; **8**: e1001091.
- 47 Bhatt S, Weiss DJ, Cameron E, et al. The effect of malaria control on *Plasmodium falciparum* in Africa between 2000 and 2015. *Nature* 2015; **526**: 207–11.
- 48 Eisele TP, Larsen DA, Walker N, et al. Estimates of child deaths prevented from malaria prevention scale-up in Africa 2001–2010. *Malar J* 2012; **11**: 93.
- 49 Fewtrell L, Kaufmann RB, Kay D, Enanoria W, Haller L, Colford JM Jr. Water, sanitation, and hygiene interventions to reduce diarrhoea in less developed countries: a systematic review and meta-analysis. *Lancet Infect Dis* 2005; **5**: 42–52.
- 50 Bhutta ZA, Ahmed T, Black RE, et al. What works? Interventions for maternal and child undernutrition and survival. *Lancet* 2008; **371**: 417–40.
- 51 Esrey SA, Habicht J-P. Epidemiologic evidence for health benefits from improved water and sanitation in developing countries. *Epidemiol Rev* 1986; **8**: 117–28.
- 52 Dieleman JL, Schneider MT, Haakenstad A, et al. Development assistance for health: past trends, associations, and the future of international financial flows for health. *Lancet* 2016; **387**: 2536–44.
- 53 United Nations Children's Fund. World summit for children. *Popul Dev Rev* 1990; **16**: 798–801.
- 54 UN. Report of the world summit for social development. Copenhagen: United Nations, 1995.
- 55 Dodds F. Earth Summit 2002: a new deal, 2nd edn. London: Taylor and Francis: Routledge, 2014.
- 56 Asian Development Bank. World sustainable development timeline. 2012. <https://www.adb.org/publications/world-sustainable-development-timeline> (accessed May 3, 2017).
- 57 Patton GC, Sawyer SM, Santelli JS, et al. Our future: a Lancet commission on adolescent health and wellbeing. *Lancet* 2016; **387**: 2423–78.
- 58 Global Burden of Disease Child and Adolescent Health Collaboration. Child and adolescent health from 1990 to 2015: findings from the Global Burden of Diseases, Injuries, and Risk Factors 2015 Study. *JAMA Pediatr* 2017; **171**: 573–92.
- 59 GBD 2015 HIV Collaborators. Estimates of global, regional, and national incidence, prevalence, and mortality of HIV, 1980–2015: the Global Burden of Disease Study 2015. *Lancet HIV* 2016; **3**: e361–87.
- 60 Zatu MC, Van Rooyen JM, Kruger A, Schutte AE. Alcohol intake, hypertension development and mortality in black South Africans. *Eur J Prev Cardiol* 2016; **23**: 308–15.
- 61 Gregg EW, Li Y, Wang J, et al. Changes in Diabetes-Related Complications in the United States, 1990–2010. *N Engl J Med* 2014; **370**: 1514–23.
- 62 Tonelli M, Wiebe N, Culleton B, et al. Chronic kidney disease and mortality risk: a systematic review. *J Am Soc Nephrol* 2006; **17**: 2034–47.
- 63 GBD 2015 Risk Factors Collaborators. Global, regional, and national comparative risk assessment of 79 behavioural, environmental and occupational, and metabolic risks or clusters of risks, 1990–2015: a systematic analysis for the Global Burden of Disease Study 2015. *Lancet* 2016; **388**: 1659–724.
- 64 Granich R, Gupta S, Hersh B, et al. Trends in AIDS deaths, new infections and ART coverage in the top 30 countries with the highest AIDS mortality burden; 1990–2013. *PLoS One* 2015; **10**: e0131353.
- 65 Bor J, Herbst AJ, Newell M-L, Barnighausen T. Increases in adult life expectancy in rural South Africa: valuing the scale-up of HIV treatment. *Science* 2013; **339**: 961–65.
- 66 Murray CJ, Ortblad KF, Guinovart C, et al. Global, regional, and national incidence and mortality for HIV, tuberculosis, and malaria during 1990–2013: a systematic analysis for the Global Burden of Disease Study 2013. *Lancet* 2014; **384**: 1005–70.
- 67 Leon DA, Chenet L, Shkolnikov VM, et al. Huge variation in Russian mortality rates 1984–94: artefact, alcohol, or what? *Lancet* 1997; **350**: 383–88.
- 68 Shkolnikov V, Andreev E, McKee M, Leon D. Components and possible determinants of the decrease in Russian mortality in 2004–2010. *Demogr Res* 2013; **28**: 917–950.
- 69 Rehm J, Imtiaz S. A narrative review of alcohol consumption as a risk factor for global burden of disease. *Subst Abuse Treat Prev Pol* 2016; **11**: 37.
- 70 Jakovljevic MB, Milovanovic O. Growing burden of non-communicable diseases in the emerging health markets: the case of BRICS. *Front Public Health* 2015; **3**: 65.
- 71 Murray CJ, King G, Lopez A, Tomijima N, Krug E. Armed conflict as a public health problem. *BMJ* 2002; **324**: 346–49.
- 72 Goharrah HA, Huth P, Russett B. The post-war public health effects of civil conflict. *Soc Sci Med* 2004; **59**: 869–84.
- 73 Couser WG, Remuzzi G, Mendis S, Tonelli M. The contribution of chronic kidney disease to the global burden of major noncommunicable diseases. *Kidney Int* 2011; **80**: 1258–70.
- 74 Thomas B, Wulf S, Bikbov B, et al. Maintenance dialysis throughout the world in years 1990 and 2010. *J Am Soc Nephrol* 2015; **26**: 2621–33.
- 75 WHO. Commission on social determinants of health—final report. Geneva: World Health Organization, 2008. http://www.who.int/social_determinants/thecommission/finalreport/en/ (accessed April 7, 2017).
- 76 Norheim O. Estimated impact on life expectancy and mortality inequality of reducing under-five, maternal, tuberculosis and HIV mortality to a level comparable with four well-performing countries (China, Chile, Costa Rica and Cuba). June 28, 2013. <http://globalhealth2035.org/sites/default/files/working-papers/estimated-impact-on-life-expectancy.pdf> (accessed May 20, 2017).
- 77 Victora C, Barros A, França G. Selected analyses on inequalities in under-five mortality rates and related indicators in low and middle income countries, 2000–2010. June, 2013. <http://globalhealth2035.org/sites/default/files/working-papers/inequalities-in-under-5-mortality.pdf> (accessed May 20, 2017).

- 78 Hill K, Zimmerman L. Adolescent mortality in low- and middle-income countries. July 4, 2013. <http://globalhealth2035.org/sites/default/files/working-papers/adolescent-mortality.pdf> (accessed May 20, 2017).
- 79 Nolte E, McKee M. Does health care save lives? Avoidable mortality revisited. 2004. <http://researchonline.lshtm.ac.uk/15535/> (accessed Jan 12, 2017).
- 80 Nolte E, McKee CM. In amenable mortality—deaths avoidable through health care—progress in the US lags that of three European countries. *Health Aff (Millwood)* 2012; **31**: 2114–22.
- 81 Nolte E, McKee M. Measuring the health of nations: analysis of mortality amenable to health care. *J Epidemiol Community Health* 2004; **58**: 326–26.
- 82 Nolte E, McKee CM. Measuring the health of nations: updating an earlier analysis. *Health Aff (Millwood)* 2008; **27**: 58–71.
- 83 Nolte E, McKee M. Variations in amenable mortality—trends in 16 high-income nations. *Health Policy* 2011; **103**: 47–52.
- 84 GBD 2015 Healthcare Access and Quality Collaborators. Healthcare Access and Quality Index based on mortality from causes amenable to personal health care in 195 countries and territories, 1990–2015: a novel analysis from the Global Burden of Disease Study 2015. *Lancet* 2017; **390**: 231–66.
- 85 Bollinger L, Kruk M. Innovations to expand access and improve quality of health services. <http://dcp-3.org/chapter/1946/innovations-expand-access-and-improve-quality-health-services> (accessed Jan 13, 2017).
- 86 Halstead SB, Walsh JA, Warren KS. Good health at low cost. 1985. <http://www.popline.org/node/425545> (accessed Jan 10, 2017).
- 87 Balabanova D, Mills A, Conteh L, et al. Good Health at Low Cost 25 years on: lessons for the future of health systems strengthening. *Lancet* 2013; **381**: 2118–33.
- 88 Corroon M, Speizer IS, Fotso JC, et al. The role of gender empowerment on reproductive health outcomes in urban Nigeria. *Matern Child Health J* 2014; **18**: 307–15.
- 89 Gates MF. Putting women and girls at the center of development. *Science* 2014; **345**: 1273–75.
- 90 Cesario SK, Moran B. Empowering the girl child, improving global health. *J Obstet Gynecol Neonatal Nurs* 2017; **46**: e65–74.
- 91 Mikkelsen L, Phillips DE, AbouZahr C, et al. A global assessment of civil registration and vital statistics systems: monitoring data quality and progress. *Lancet* 2015; **386**: 1395–406.
- 92 Lopez AD, Setel PW. Better health intelligence: a new era for civil registration and vital statistics? *BMC Med* 2015; **13**: 1.
- 93 Masquelier B, Eaton JW, Gerland P, Pelletier F, Mutai KK. Age patterns and sex ratios of adult mortality in countries with high HIV prevalence. *AIDS* 2017; **31** (suppl 1): S77–85.
- 94 GBD 2015 Child Mortality Collaborators. Global, regional, national, and selected subnational levels of stillbirths, neonatal, infant, and under-5 mortality, 1980–2015: a systematic analysis for the Global Burden of Disease Study 2015. *Lancet* 2016; **388**: 1725–74.
- 95 Lawn JE, Osrin D, Adler A, Cousens S. Four million neonatal deaths: counting and attribution of cause of death. *Paediatr Perinat Epidemiol* 2008; **22**: 410–16.
- 96 You D, Hug L, Ejdemyr S, et al. Global, regional, and national levels and trends in under-5 mortality between 1990 and 2015, with scenario-based projections to 2030: a systematic analysis by the UN Inter-agency Group for Child Mortality Estimation. *Lancet* 2015; **386**: 2275–86.
- 97 UNICEF, World Health Organization, UN-DESA Population Division. Levels and trends in child mortality 2015. http://childmortality.org/files_v20/download/IGME%20report%202015%20child%20mortality%20final.pdf (accessed April 7, 2017).
- 98 Helleringer S, Pison G, Kanté AM, Duthé G, Andro A. Reporting errors in siblings' survival histories and their impact on adult mortality estimates: results from a record linkage study in Senegal. *Demography* 2014; **51**: 387–411.
- 99 Masquelier B. Adult mortality from sibling survival data: a reappraisal of selection biases. *Demography* 2013; **50**: 207–28.
- 100 Jacobson MA, French M. Altered natural history of AIDS-related opportunistic infections in the era of potent combination antiretroviral therapy. *AIDS* 1998; **12** (suppl A): S157–63.
- 101 Kaplan JE, Benson C, Holmes KK, et al. Guidelines for prevention and treatment of opportunistic infections in HIV-infected adults and adolescents: recommendations from CDC, the National Institutes of Health, and the HIV Medicine Association of the Infectious Diseases Society of America. *MMWR Recomm Rep* 2009; **58** (RR-4): 1–207.
- 102 Zolopa A, Andersen J, Powderly W, et al. Early antiretroviral therapy reduces AIDS progression/death in individuals with acute opportunistic infections: a multicenter randomized strategy trial. *PLoS One* 2009; **4**: e5575.